PHANTOMAIRE '62

Digitized by the Internet Archive
in 2019 with funding from
North Carolina Digital Heritage Center

https://archive.org/details/phantomaire196205jord

WREN MEMORIAL LIBRARY
502 NORTH 2ND AVENUE
SILER CITY, NC 27344

Circles of Experiences . . .

ever broadening our perspective of life.

Jordan-Matthews High School

Siler City, North Carolina

Phantomaire

1962

Presented

by

The Beta Club

Volume 5

We, the PHANTOMAIRE staff, feel that our Circle of Experiences is greater than the sum of its parts; for these experiences, being spiritual as well as intellectual and social, cannot be measured in mathematical terms. We will therefore let each person decide for himself what part each facet of school life has played in forming his total experiences of 1962 at Jordan-Matthews.

Table of Contents

School Life
Page 6

Faculty
Page 18

Classes
Page 24

Organizations
Page 52

Sports
Page 66

Features
Page 82

Patronage
Page 98

Dedication

MATHEMATICAL EQUATION

ADD his willingness to serve,
SUBTRACT his hours of toil,
DIVIDE with all his knowledge of lines, angles, and figures,
MULTIPLY his love for the students:
The RESULT—a man to whom the Beta Club of 1961-62
with love and gratitude dedicates the 1962 PHANTOMAIRE

MR. MURRAY ANDREW

School Life

School life is
that personal factor of
the circle which is enriched
by knowledge and
unforgettable
memories.

The students learned,

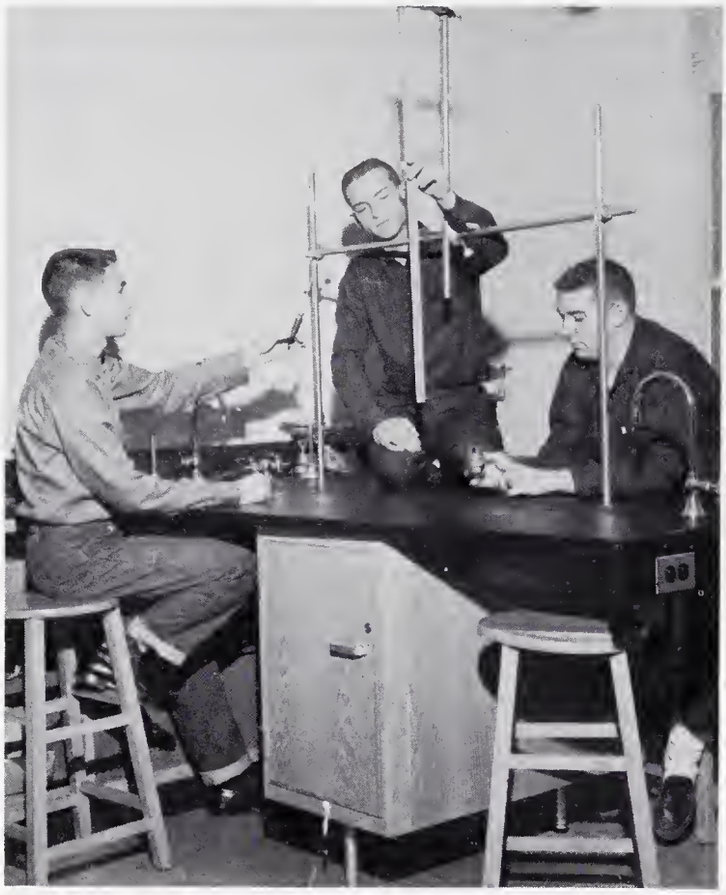

Discovering the factors which affect the swing of a pendulum holds the attention of these physics students.

"Bookkeeping isn't really so terribly puzzling," says the student on the right.

"Maybe not," replies the other: "I'm the one who's puzzled!"

Far corners of the world become more familiar to members of the geography class with the help of map and globe.

"Just in time," says Mrs. Woodbury when a student hands in his short story as the bell rings.

Those scoring "90" or above on the National Educational Development Test received certificates from Mr. Fields for their outstanding achievement.

Biology students gain a clearer understanding of algae by observing specimens through the lens of microscopes.

Plans of the Junior-Senior Banquet are discussed by the chairmen and assistants as they keep a sharp lookout for nosey seniors!

and competed

Worried seniors "bone up" for the Scholastic Aptitude Test which could very well influence their plans for the near future.

Spanish records give students an idea of how Spanish is really supposed to be pronounced.

Through participation this Physical Education class learns not only the rules of various games but also of good sportsmanship.

"Beat Central!" the crowd cries during the pep rally held before this big game.

This student finds that the circle, one of the most useful figures found in geometry, is easily made with the help of a compass.

The card catalog would seem like a maze without the help of a willing library assistant.

During Glee Club rehearsal all eyes focus on the director to be sure to "catch it on the downbeat."

They, combined with the

A highlight found during football season—the crowning of our new Homecoming Queen on a crisp, never-to-be-forgotten October night.

"Six hands are better than two" agree these hungry Home Ec. II girls as they learn to fix an appetizing lunch in a short amount of time.

Which method is faster? More important, which advanced math student will get this trig problem correct?

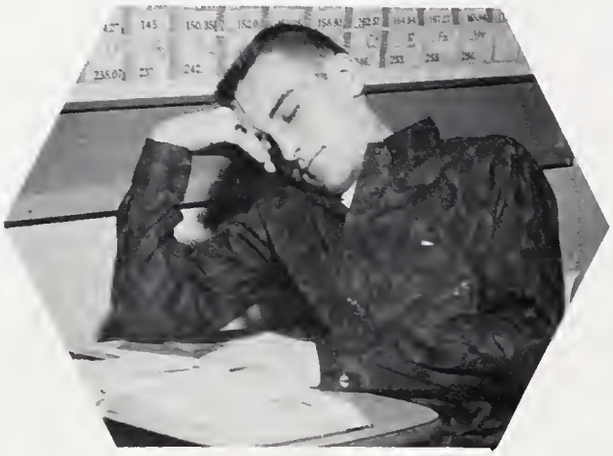

Sleeping Beauty was kissed by Prince Charming, so what is Phil Payne waiting for?

Bulletin boards such as this on the pilgrims emphasize important events studied in world history.

She must be one of those odd-looking farmers who invade the school on initiation day.

"Aloha Oe" sing last year's juniors to the departing seniors during our evening on a "Tropical Isle."

Jordan-Matthews

Discussion on the lesson after T.V. instruction helps make science much clearer.

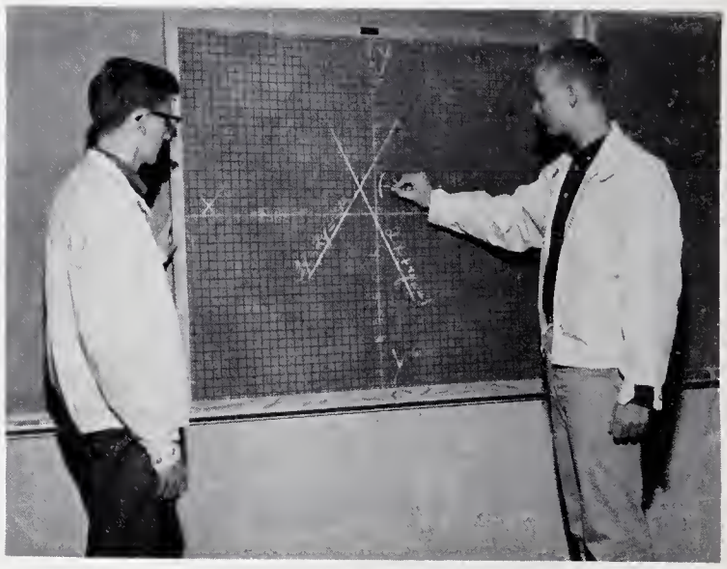

Plotting the answer to Albegra II problems seems easier on this large graph.

Off goes the agriculture class to parts unknown! We only hope they make it without losing anyone.

Sounds issuing from the buzz group would sound strange to any but a Latin student.

High School,

"Double, double, toil and trouble..." warns a witch in group II as these English IV students act out "Macbeth."

Pencil flies as this shorthand student takes dictation during class.

"The School Daze," reporting news of our busy school days, is a big headache of our industrious newspaper staff.

produced

"Let's twist again!" say J. M. Students—then they follow their own advice.

U. S. History projects such as this poster help not only the students who make them but also their fellow classmates.

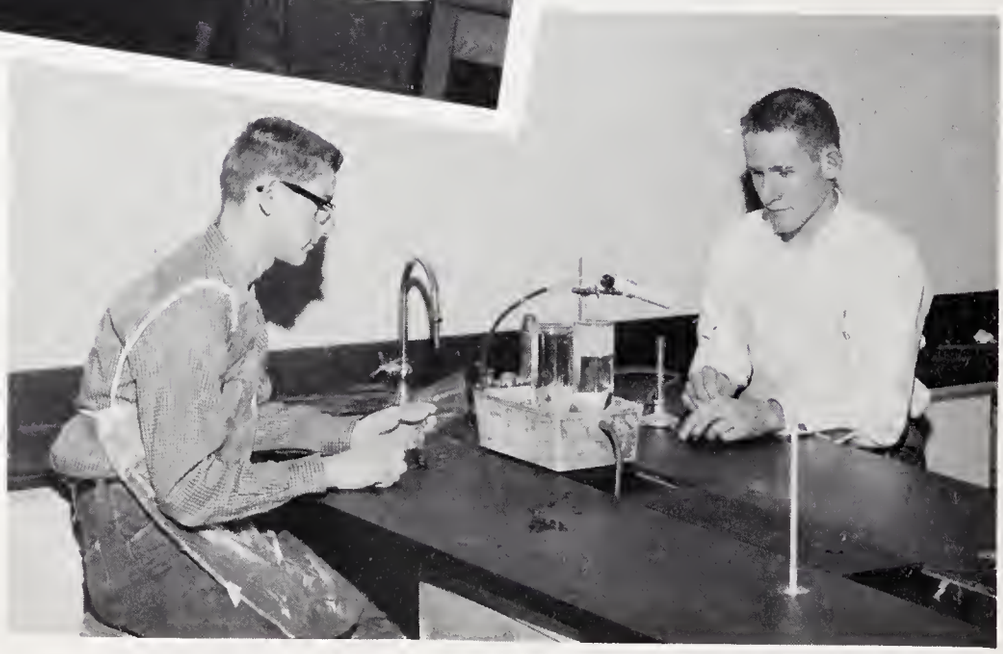

Chemistry lab sessions provide students with a chance to test the facts gained in class. These boys are experimenting with the collection of oxygen over water.

A senior stands all alone at the radiator.

Two other students come along, making the group a little greater.

Still others join the chattering group. . . "How're y'all?"

Here's how friendly Phantoms gather in the hall.

This is a typical scene at Jordan-Matthews where students take great pride in their tradition of friendliness. What could be a more pleasant tradition to uphold?

Faculty

Into the circle,
our teachers have brought
knowledge and
inspiration.

To continue a quest for high standards of excellence a student must discipline his mind through the many experiences that add up to make his high school career a success. This he can easily do by applying The Four-Way Test to his thoughts, words, and deeds.

1. Is it the TRUTH?
2. Is it FAIR to all concerned?
3. Will it build GOOD WILL and BETTER FRIENDSHIPS?
4. Will it be BENEFICIAL to all concerned?

Our local school board: Mr. Jim Morris, Mr. Burnace Hancock, Mrs. Cecil Budd, and Mr. Norman Jordan.

HALLIE BEAVERS ALLRED
Woman's College, A. B.
Duke University, M. A.
Latin and Mathematics

MURRAY M. ANDREW
U. N. C., B. S., M. Ed.
Mathematics and Physics

GLADYS S. BREWER
Woman's College
B. S., M. Ed.
Commercial

PAULA MORGAN CAMERON
Flora Macdonald College
B. A.
History and Spanish

WILLIAM L. CHARLTON
Guilford College, A. B.
U. N. C., M. Ed.
Physical Education and History

C. J. CRUTCHFIELD
Elon College, A. B.
Social Studies and English

THOMAS J. EMERSON
N. C. State College, B. S.
Science

MAMIE A. FOUST
Woman's College, B. S.
Home Economics

FRANK L. HALVERSON
Stout State College, B. S.
U. N. C., M. Ed.
Mechanical Drawing and Diversified Occupations

B. D. HOWARD
Wake Forest College, A. B.
Mathematics

VIRGINIA P. HOWARD
Meredith College, A. B.
Science and Home Economics

E. LINDSEY JONES
East Carolina College, B. S.
Music

MAE M. LANE
Meredith College, A. B.
Librarian

SIMS C. POINDEXTER
Woman's College, B. A.
English

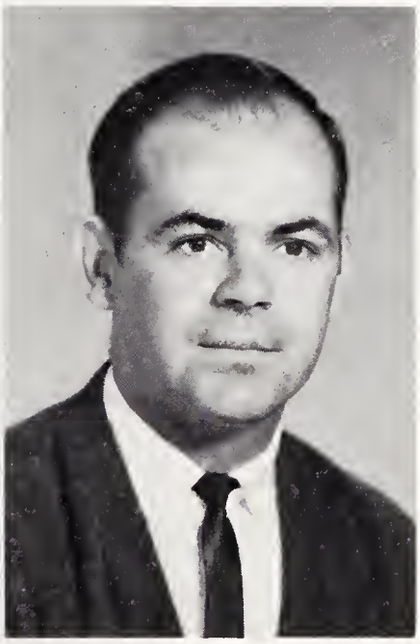

WILLIAM B. POINDEXTER
State College, B. S.
Agriculture

BILLY RAY WEST
Guilford College, A. B.
Science and Physical Education

DIANE L. WOODBURY
Duke University, A. B.
English

SARAH B. WRENN
Greensboro College, A. B.
History and English

FRANCES C. GRIMES
Secretary

Classes

Students are now working their way from the core towards the outer rim and when they leave, like tangents, there will always be an attachment.

READ

Seniors

"At last we really feel like seniors—our rings are here!" exclaim our excited officers Joe Gunter, treasurer; Freddie Andrews, president; Judy Messer, secretary; and Eddie Fox, vice president.

ELIZABETH ANN ADCOCK

Liberty... pleasant... cheerful

Banquet Entertainer 2; Paper Staff 4; 4-H Club 1.

CLARICE JEAN ANDREWS

neat... good listener... co-operative

Library Club 2, 3, 4; Glee Club 4; Library Assistant 4; Banquet Entertainer 2; Banquet Committee 3; Bible Club 3, 4.

FREDERICK DUWAYNE ANDREWS

Freddie... tall... friendly

Student Trainer 4; Basketball 1, 2, 3, 4; Track 1, 2, Manager 3, 4; Most School Spirited 3; Boys' Monogram Club 2,3,4; F. T. A. 3,4; Bible Club 2; Student Council Representative 2; Class President 4.

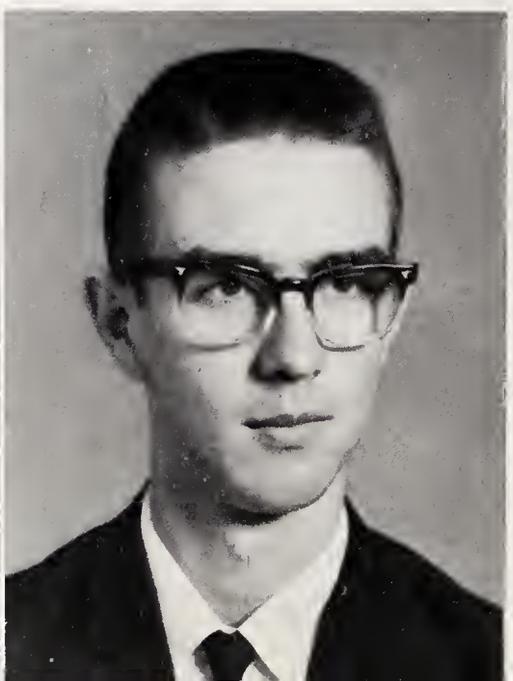

WILLIAM DAVID ATWATER

"Chip"... fickle... good looking

Football 1, 2, 3, 4; Track 1, 2, 3, 4; Boys' Monogram Club 2, 3, 4, President 4; Banquet Committee 3.

SANDRA KAY BISH

"Sandy"... cute... mischievous

Crosby Adams Music Club 1, 2, 3, 4; Banquet Entertainer 2; Banquet Committee 3; F. T. A. 2, 3, 4, Secretary 4; Majorette 1, 2; Bible Club 1; Homecoming Representative 2, 4; Student Council Representative 1.

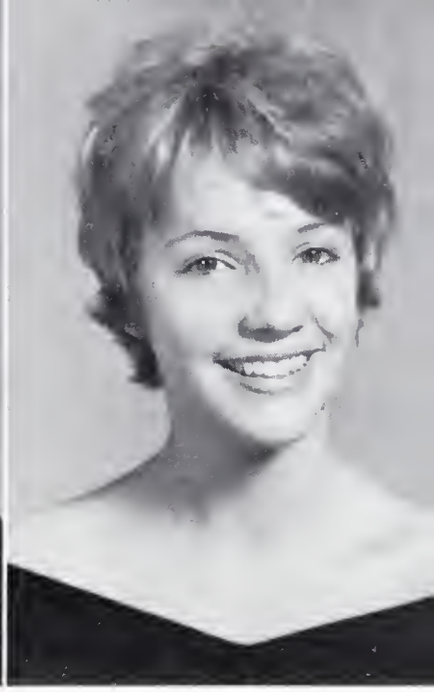

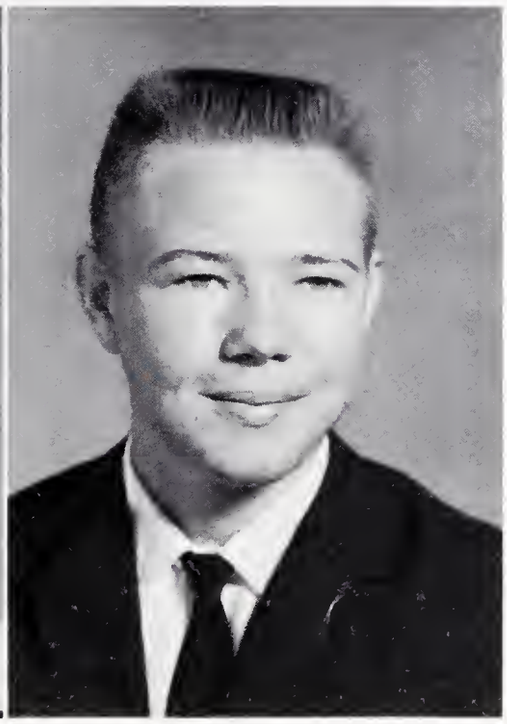

MARTHA ANN BOWERS

shy... Silk Hope... giggles

Bible Club 1; 4-H Club 1; Library Club 4.

LEO FRANKLIN BREWER

bus jockey... flat top... friendly

Bus Driver 3, 4.

BILLY WAYNE BROOKS

"Bones"... basketball... Halverson's Pet

Baseball 2, 4; Basketball 1, 2, 3, 4; Boys' Monogram Club 4.

JEANETTE CAROL BROOKS

friendly... Mrs. Grimes's right hand man... ridin' around

4-H Club 1,2; Glee Club 3; Banquet Committee 3; Paper Staff 3; Office Assistant 4.

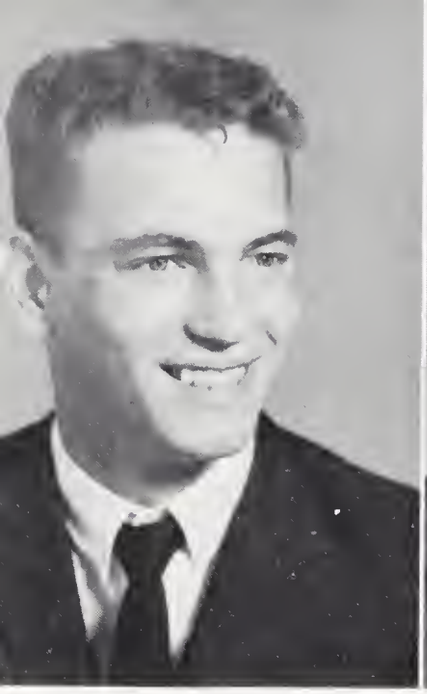

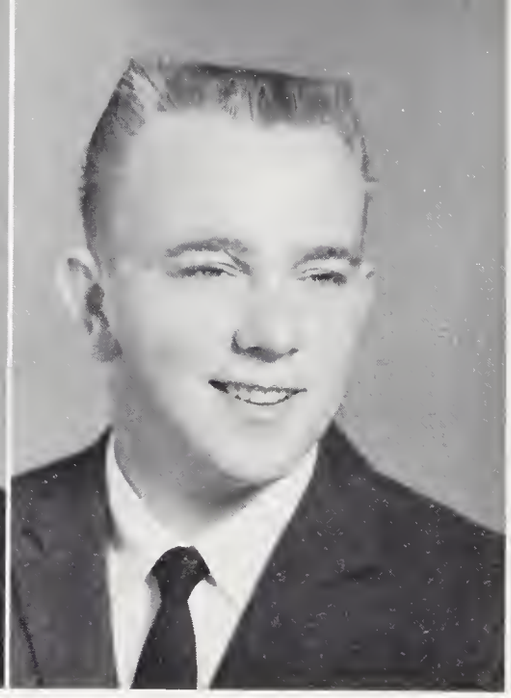

RITCHIE WAYNE BUCKNER

clown... elusive... station wagon

Baseball 4; Basketball 1, 2, 4; Football 4; Boys' Monogram Club 4.

DONALD WRENN CAMPBELL

"Quack"... Central... Tombstones

Baseball 1, 2, 4; 4-H Club 1.

ROBERT JAMES CLARK

congenial... quiet... co-operative

WALTER GARLAND DARK

"No-talk"... horses... lanky

Basketball 1, 2, 3, 4; Football 1; Track 4; 4-H Club 2, 3.

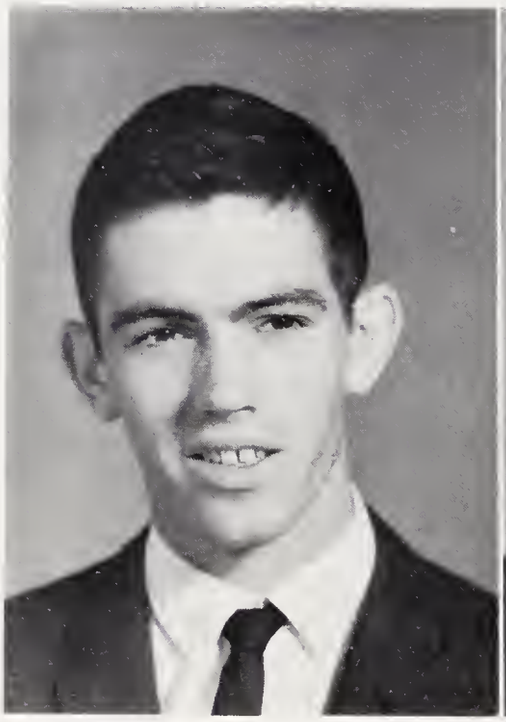

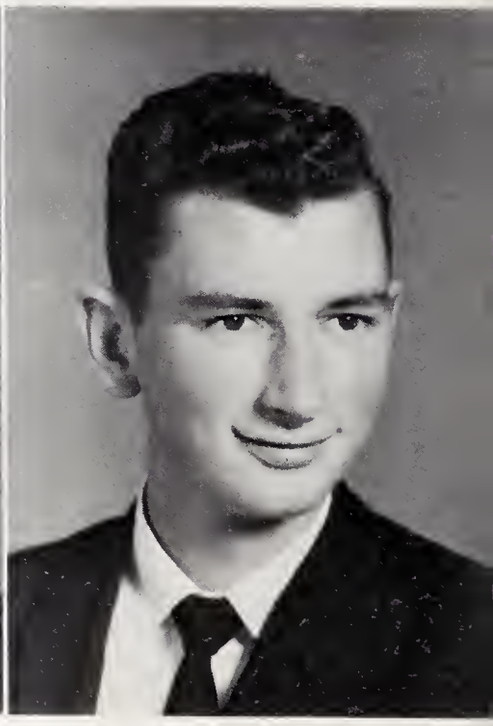

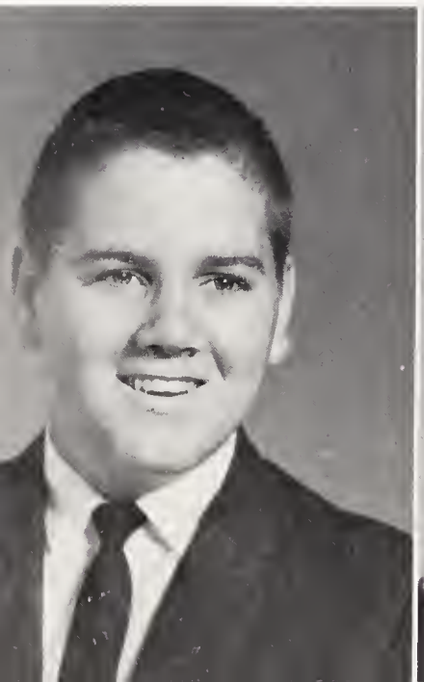

ARTHUR LEE DAVIS, JR.

roly-poly... Lambert's... cut-up

Boys' Monogram Club 2, 3, 4; Track 2, 3; 4-H Club 1, 2, 3; Football 3.

JANICE LOUISE DEATON

tall... fun-loving... trim

Bible Club 1; F. T. A. 2; Paper Staff 3; Banquet Entertainer 2.

TERESA DIANNE DEBRULE

dimples... boy-chaser... shrewd

4-H Club 1, 2, 3, 4; Library Club 4; Bible Club 2, 3, 4; F. T. A. 3, 4; Paper Staff 3; Banquet Entertainer and Accompanist 2.

LINDA KAY DORSETT

curious... cagey... goofy

Glee Club 4; Library Club 4.

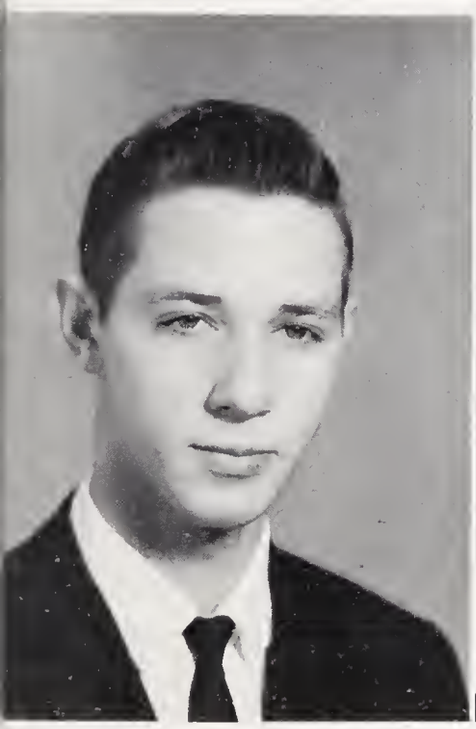

JOE LAWRENCE DUNLAP

Frezzo... haunted houses... horses

F. F. A. 3; 4-H Club 1.

DONNA KAY EFIRD

friendly... active... Sandra's twin

Bible Club 1, 2; 4-H Club 1, 2, 3, 4; Banquet Entertainer 2; Paper Staff 4.

SANDRA FAY EFIRD

artist... Donna's twin... Tommy

4-H Club 1,2,3,4; Bible Club 1, 2; Library Club 1; Banquet Entertainer 2.

RUBY DIANE ESTRIDGE

beach... y'all yell... pretty hair

Bible Club 1,2; Crosby Adams Music Club 1,2, 3, 4, President 3; Basketball 1; Homecoming Representative 1,3,4; Class Secretary 2; F. T. A. 2, 3, 4; Library Club 2; Girls' Monogram Club 3, 4, President 4; Banquet Tri-Chairman 3; Cheerleader 3, 4, Chief 4; Student Council Representative 3; Banquet Entertainer 2; Paper Staff 4.

JAMES RAY FIELDS

C. S. Rooster...Central...purple convertible

Baseball 2; Bus Driver 3, 4; F. F. A. 3, 4; 4-H Club 1.

ALBERT THOMAS FOX

"Red"...absentee...quiet

EDWIN HERITAGE FOX

C. W....Elder Theatre..."Big Ed"

Band 1, 2, 3; Crosby Adams Music Club 2, 3, 4; Beta Club 3; Marshal 2, 3; Class Vice President 4; Scholastic Letter 2; N. E. D. T. Certificate 2; PHANTOMAIRE Staff 3; Glee Club 3.

GLENN McNEIL FRICKEY

"Frick"...flyboy...'51 Chevy

Student Council Representative 1; Boys' Monogram Club 3,4; Bus Driver 2, 3, 4; Activity Bus Driver 4; Banquet Committee 3; Track 1, 2; 4-H Club 1; Football 4.

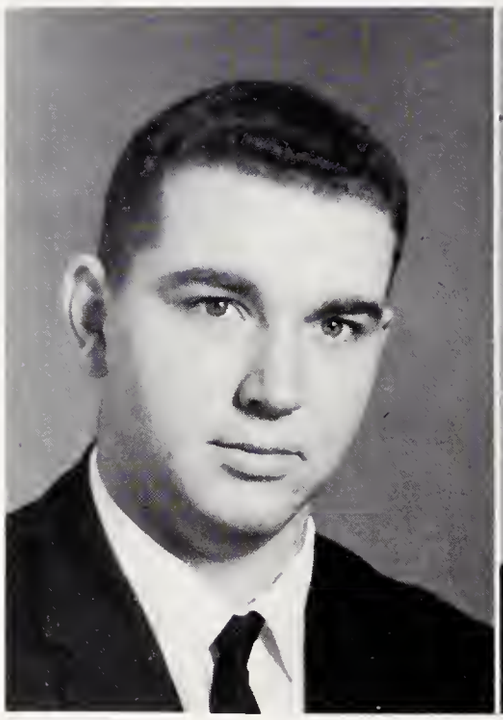

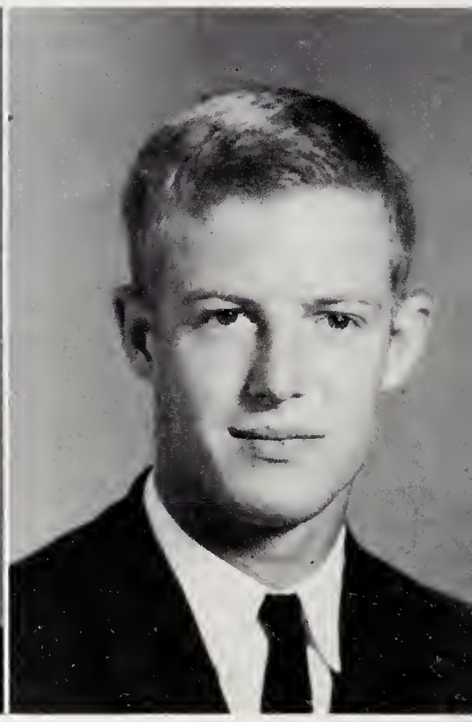

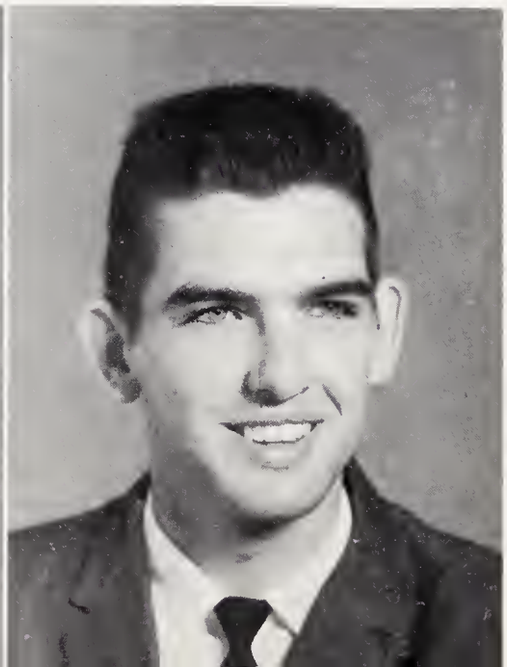

JERRI IRENE FRICKEY

nurse...boys...contacts

Library Club 2, 3.

LAWRENCE FREDERICK GAFFNEY, JR.

"Freddy"...quiet...basketball

Basketball 1, 2, 3, 4; Track 4.

MARVIN HURLEY GLASS

Mike's Grill... agriculture... fun

Bus Driver 3; F.F.A. 3, 4.

JOSEPH CALVIN GUNTER

"Poss"... haunted houses... "Thunder Road"

Football 1, 2, 3, 4, Co-Captain 4; Basketball 1, 2, Manager 3; Baseball 1, 2; Boys' Monogram Club 2, 3, 4, Secretary 3, Vice President 4; Beta Club 3; Class President 1, 2, Treasurer 4.

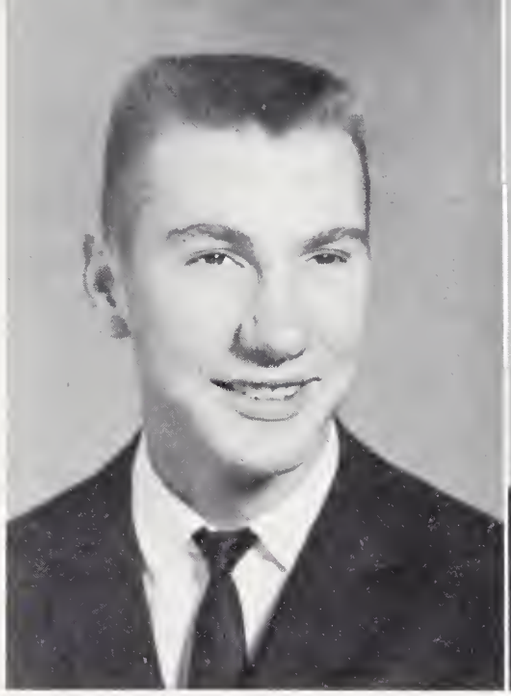

JOHN STINSON HANCOCK

dignified... golf... brain

Crosby Adams Music Club 2, 3, 4; Beta Club 3, 4; Convention 3; Marshal 2, 3; Scholastic Letter 1,2,3; Student Council Representative 2; Student Council President 4; Class President 3; Banquet Committee 3.

CHARLES BROOKS HARRIS

"Skipper"... C. & A.... eyes

Football 1, 2, 3; Baseball 1, 2.

BOBBIE JEAN JACKSON

"Monk"... pretty eyes... clothes

Banquet Entertainer 2; Paper Staff 4.

MARY ELIZABETH JOHNSON

cute... "Libby"... Asheboro

Paper Staff 3; Banquet Committee 3.

NANCY KATHRYN JOHNSON

artist. . . Liberty. . . sweet

Banquet Entertainer 2; Paper Staff 4.

SYLVIA KAY JOHNSON

"knock-out". . . basketball. . . T-bird

Girls' Monogram Club 3,4, Secretary 4; Basketball 1, 2, 3, 4, Captain 3, All Conference 3; Bible Club 1; F. T. A. 2, 3, 4, Vice President 3, President 4; Class Treasurer 2; Student Council Representative 1; Homecoming Representative 2,3; Harvest Festival Representative 1; Banquet Entertainer 2; Banquet Tri-Chairman 3; Paper Staff 4; Most School Spirited 3; PHANTOMAIRE Typist 4; Homecoming Queen 4.

WILLIAM HOWARD KIDD

laughin'. . . bug. . . Silk Hope

Baseball 2; Paper Staff 3.

CAROLYN LOUISE KIMREY

dependable. . . secrets. . . nurse

Crosby Adams Music Club 3,4; Beta Club 3, 4, Secretary 3; Convention 3,4, Library Club 3, 4, President 4; F. T. A. 2, 3, 4, Secretary 3; Student Council Representative 2, Work-Shop 3, Congress 4, Secretary-Treasurer 4; Basketball Manager 2, 3, 4; Bible Club 1, 2, 3; Girls' Monogram Club 3, 4, Treasurer 4; Banquet Entertainer 2; Girls' State 3; Student Librarian 3, 4; Banquet Tri-Chairman 3; Class Secretary-Treasurer 1.

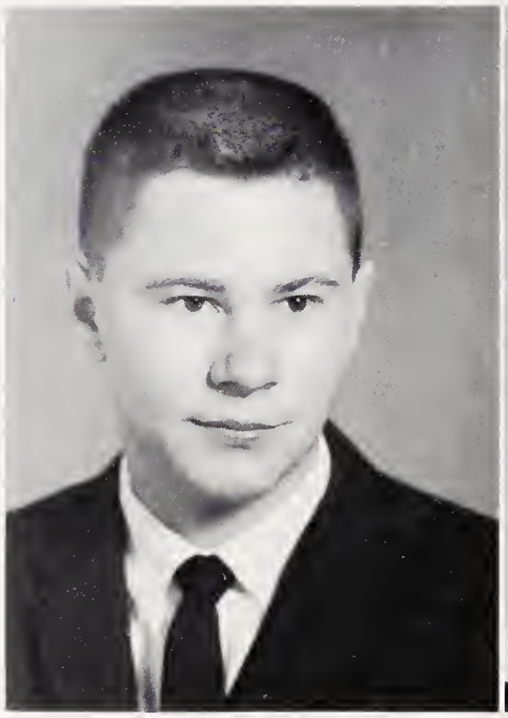

PATSY CAROL LOWE

giggles. . . boys. . . pretty hair

Banquet Entertainer 2; Bible Club 1; F. T. A. 2.

WILMA JEAN McCRARY

bookworm. . . quiet. . . reserved

Glee Club 4; Assistant Librarian 4.

MARTHA LOUISE McPHERSON

basketball. . . Bill. . . "Blondie"

Basketball 1, 2, 3, 4; Girls' Monogram Club 4; Banquet Entertainer 2; Paper Staff 3; Bible Club 2, 3, 4; Library Assistant 4; Library Club 4; Banquet Committee 3.

JUDY ANN MESSER

Freddie. . . transfer. . . primp

Cary Senior High School 1, 2, 3; F. H. A. 1, 2, 3; F. T. A. 1, 2, 3; Intramural Sports 1, 2; Chorus 1, 2; Future Business Leaders Club 2, 3; Science Club 1, 2, 3; Class Secretary 4.

JO ANN MOFFITT

Brownie's. . . petite. . . talented

Library Club 2, 3; Banquet Entertainer 2; Paper Staff 3.

LINDA CATHERINE MOORE

Liberty. . . easy-going. . . likeable

Paper Staff 4; Library Club 2, 3.

PHILLIP LARRY OLDHAM

Byrd's. . . Chicken's friend. . drag races

F. F. A. 3, 4; Baseball 2; 4-H Club 1.

RANDALL LEE PARKS

Hudson's. . . sports. . . talkative

Boys' Monogram Club 2, 3, 4; 4-H Club 1, 2; Baseball 1, 2, 3, 4; Football 1, 2, 3, 4; Basketball 1, 2, 3, 4; Banquet Committee 3.

JAMES EDWARD PARRISH

"Skippy"... Jean-Jean... soda-jerk

Football 1,4; Basketball 1,2; Track 1,2,4; Boys' Monogram Club 2,3,4; Crosby Adams Music Club 3,4; F.T.A. 3,4; 4-H Club 3,4; Banquet Committee 3.

WRENN MARSHALL PATTERSON

Helen... N. C. State... lends a helping hand

Beta Club 4; Student Council Sergeant-at-Arms.

PHILLIP GERRY PAYNE

brainy... crazy pictures... pepsi pumper

N. E. D. T. Certificate 1; Scholastic Letter 1,2,3; Beta Club 3,4, President 4, Vice President 3; Convention 3,4; Student Council Representative 4; Banquet Committee 3; Track 1; Marshal 1,2,3.

JULIA GREGSON PERRY

"Judy"... popular... dream-girl

Beta Club 3,4; Convention 3,4; Associate Editor of PHANTOMAIRE 3; Editor-in-Chief 4; Girls' Monogram Club 3,4, Vice President 4; Bible Club 1; F.T.A. 2; Majorette 1,2; Homecoming Representative 3; Banquet Entertainer 2; Banquet Committee 3; Cheerleader 3,4; Miss Jordan-Matthews 4; Crosby-Adams Music Club 1,2,3,4, Secretary 3.

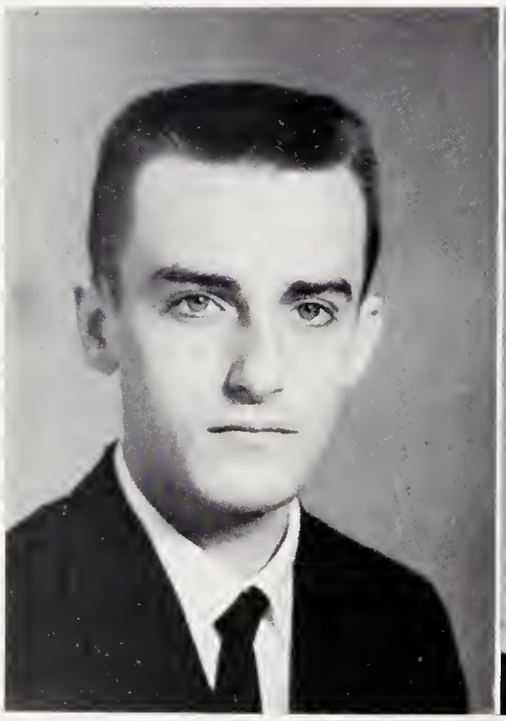

REBECCA SUE PHILLIPS

boys... "Becky"... carefree

Banquet Entertainer 2; Paper Staff 3.

BONNIE SUE PLEASANTS

Alaska... active... pretty

Anchorage High School 1; National Honor Society 1; F.H.A. 1; Beta Club 3,4, Convention 3,4; F.T.A. 3,4, Convention 4; Library Club 2,3,4, Scrapbook Chairman 4; Bible Club 2,3,4, President 4; Crosby Adams Music Club 2,3,4; Girls' State 3; Marshal 3; PHANTOMAIRE Staff Art Editor 3, Associate Editor 4; Student Council Representative 4; N.E.D.T. Certificate 2; Banquet Entertainer 2; Banquet Committee 3; Class Vice President 2, Secretary 3; School Columnist 4; Homecoming Representative 3,4.

GUY WEST PRITCHARD

haunted houses... "Lightnin"...
Mrs. Woodbury's pe(s)t

Football 3; 4-H Club 1, 2, 3, 4; PHANTOMAIRE Typist 4; Paper Staff 3.

PHYLLIS ANN ROBBINS

basketball... snowed... good-time girl

Basketball 1, 2, 3, 4, All-Conference 3; Girls' Monogram Club 2, 3, 4; F. T. A. 2, 3, 4, Treasurer 4; Banquet Entertainer 2; Banquet Committee 3; Bible Club 2; Paper Staff 4.

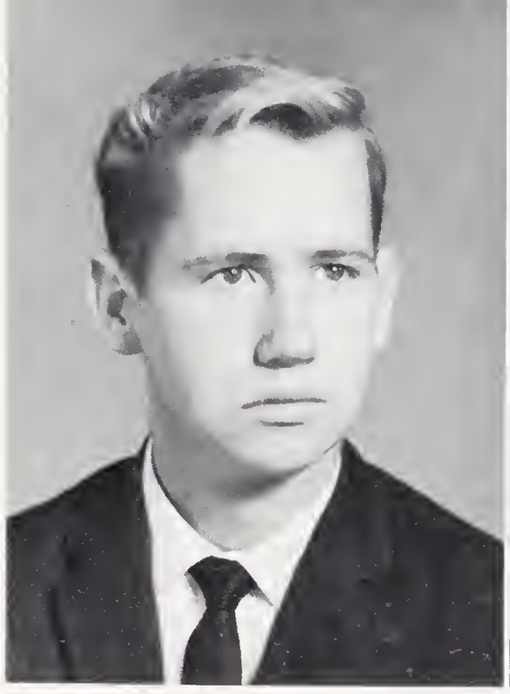

MARTHA JANE ROE

clothes... sweet... neat

Beta Club 4, Treasurer 4, Convention 4; Crosby Adams Music Club 2, 3, 4, Vice President 3; Bible Club 1, 2; Glee Club 4; PHANTOMAIRE Typist 4; Banquet Entertainer 2; Banquet Committee 3; Class Treasurer 3; Student Librarian 4; Library Club 4.

JOHN HARVEY ROGERS

"Snake"... Western Auto... Silk Hope

4-H Club 1, 2, 3; Track 2.

GRAHAM WILSON ROGERS

"Coolie"... basketball... "Lancer"

Basketball 1,2,3,4; Bus Driver 4; Track 4; Bible Club 3, 4; 4-H Club 1, 2, Vice President 3; Banquet Committee 3; Boys' Monogram Club 3, 4; Beta Club 3.

JAMES DWIGHT SCOTT

"Jimmy"... Snack Shop... Esso

Baseball 1; Basketball 1,2; Track 1,4; 4-H Club 1, 2, 3, 4.

LINDA FAYE SCOTT

"Blondie"... nice smile... clips

Banquet Entertainer 2; Bible Club 3, 4; Glee Club 4.

FLOYD MICHAEL SEALS

"Mike"... football... Judy

Football 1, 2, 3, 4, Co-Captain 4; Boys' Monogram Club 2, 3, 4, Secretary-Treasurer 4.

JAMES LINUEL SMITH

"Jimmy"... Oh, me!... Whut?

Baseball 1, 2, 3, 4; Basketball 1,2,3,4; Football 1, 2, 3, 4; Boys' Monogram Club 3, 4; Sergeant-At-Arms 4.

MARY ANN STANTON

talkative... agreeable... helpful

Pamlico County High School 1,2; F. H. A. 1; Future Business Leaders Club 2; Glee Club 2; Paper Staff 4.

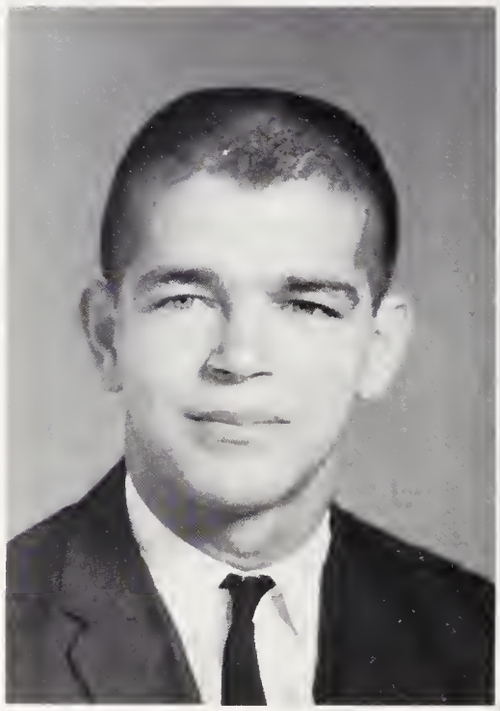

VIRGINIA WRENN STUTTS

friendly... freckles... librarian

Glee Club 4; Library Club 4; Library Assistant 4.

JOHN ALBERT TANNER

Elder Theatre... "T-Knocker"... studious

Beta Club 3, 4, Convention 3, 4; Band 1, 2, 3; Glee Club 3, 4; Annual Staff 4; Marshal 3.

BRENDA ANN TUCKER

"Binkie"... skating... gab

Paper Staff 4; Office Assistant 4.

ALVANA CAROL WICKER

Donald... "Punchie"... good listener

Glee Club 4.

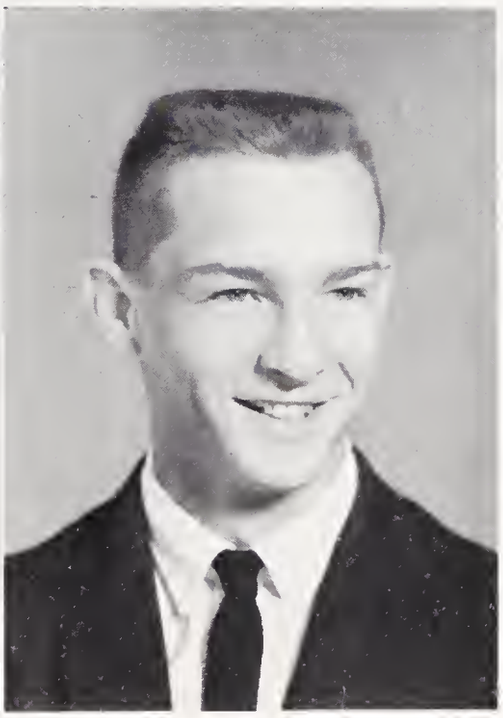

PATRICIA LYNN WILLET

Billy... "Patsy"... sense of humor

Bible Club 1; F. T. A. 2; Banquet Entertainer 2; Paper Staff 3.

GLENN RAY WILSON

"I give up, what?"... track... Vee

Beta Club 3, 4, Convention 4; Boys' Monogram Club 3, 4; Baseball 1; Track 2, 3, 4; Banquet Committee 3.

GARLAND LEE WRIGHT

Trouble... Brownie's... "Sonny"

Boys' Monogram Club 1, 2, 3, 4; Basketball 1, 2; Football Manager 1, 2; Baseball 1, 2.

DAVID RAY YORK

"PeeDab"... "Teddy Bear"... girls love him

F. F. A. 3, 4.

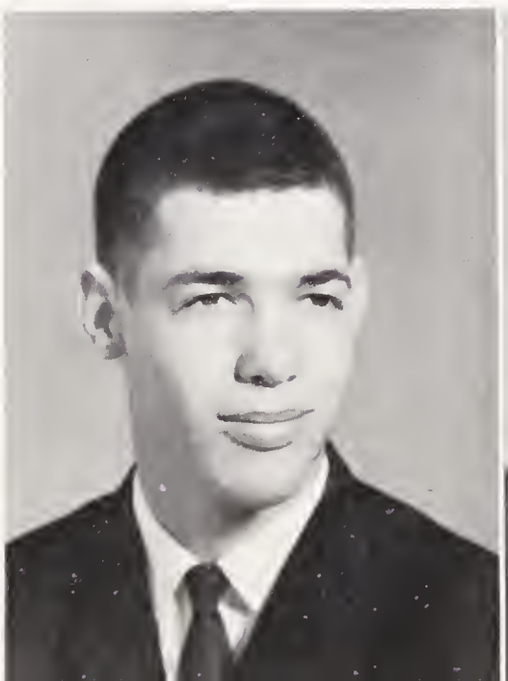

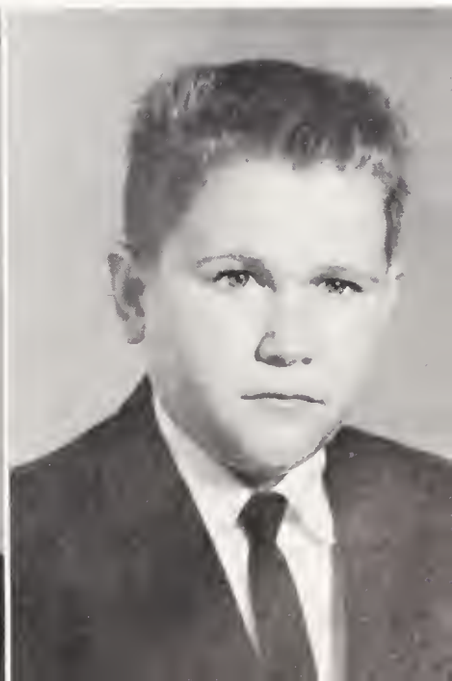

Juniors

"Will we ever get enough money from our magazine sale to be able to top last year's banquet?" These worried officers include Betty Lou Dowd, secretary; Donnie Cole, vice president; Ray Stinson, president; and Gay Lane, treasurer.

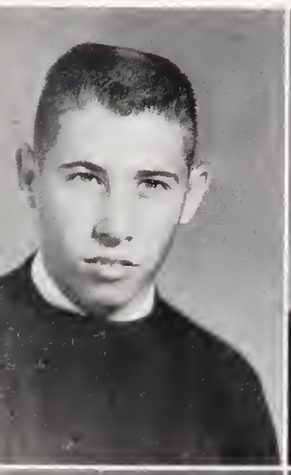

JAMES ALBRIGHT
LOUISE ALLRED

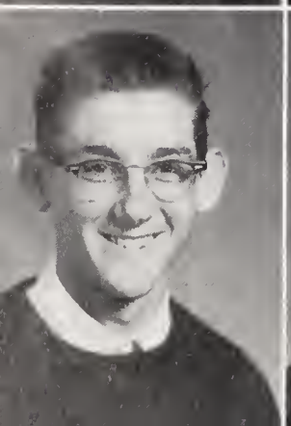

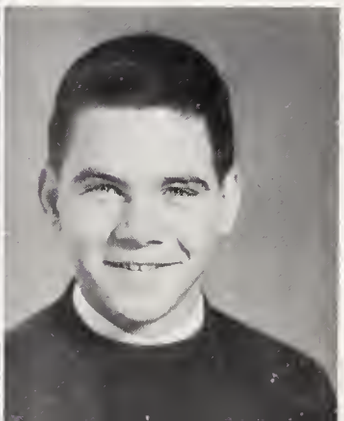

ALBERT ANDREW
KAY ANDREW
MIKE ANDREWS

CLAUDIA ANDREWS
STANLEY AVENT
JUANITA BARKER

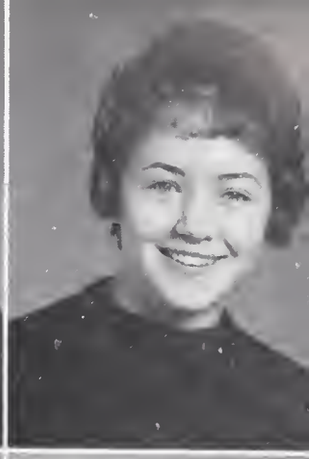

HANK BRADY
LOMA LEE BROOKBANK
SARA BRIDGES

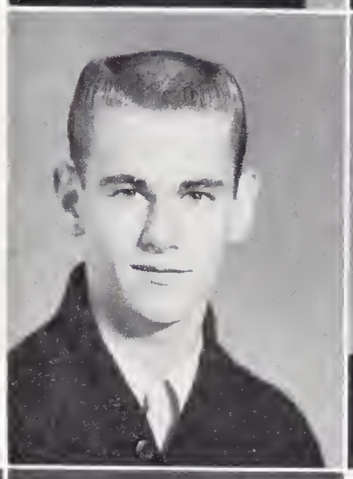

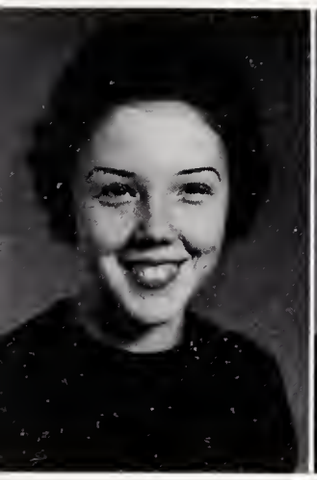

AGNES BROWN
FRED BROWN
LINDA BROWN

MARY BROWN
KAYE BUDD
PHYLLIS CHEEK

DONNIE COLE
GARY COOPER
JOE CORDER

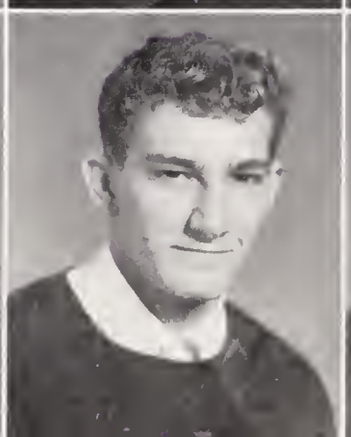

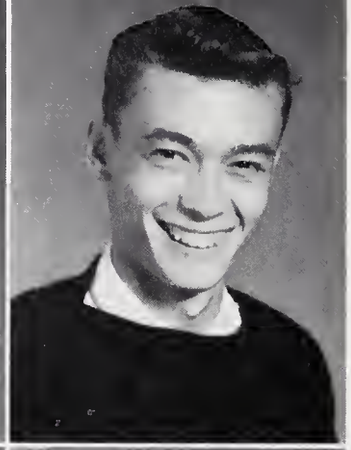

LEE CRAVEN
HILDA DARK
BILLY DIXON

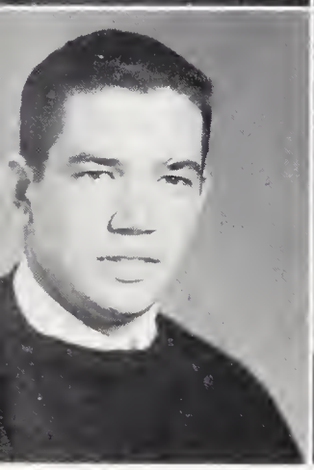

JIMMY DIXON
BETTY LOU DOWD
RAEFORD DUNN

HILDA DURHAM
CLYDE EDWARDS
TOMMY EDWARDS

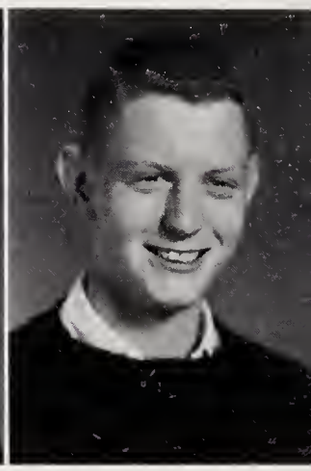

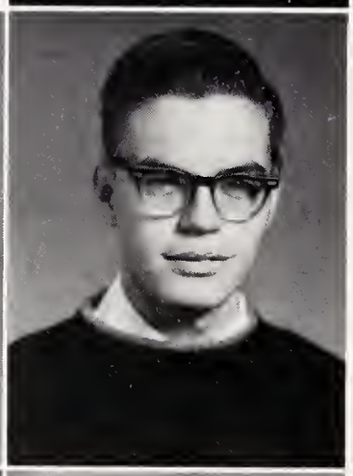

BETTY EHRD
WILDA ESTRIDGE
CURTIS HASH

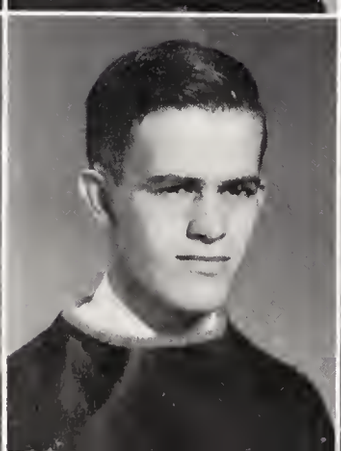
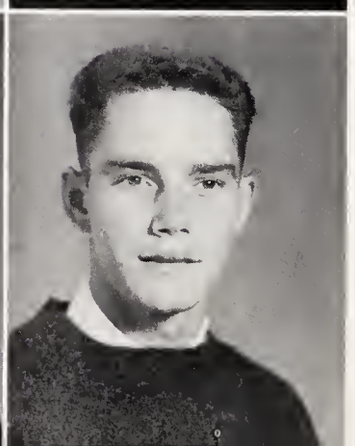

JIMMY GAINES
CLARENCE GILLILAND
FRANK GORDON

LINDA HARPER
PEGGY HARRIS
GENE HATLEY

ANITA HOLT
CAROL JESSUP
CAROLYN JONES

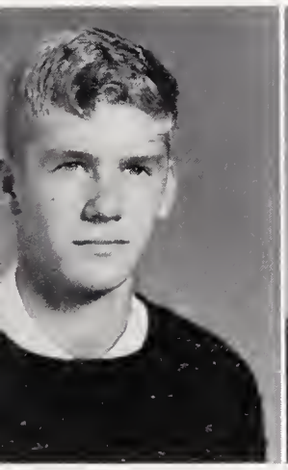

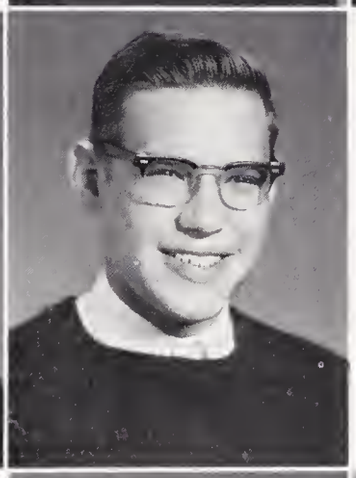

GARY JOYCE
RONALD KELLAM
MIKE KOTORIS

JACK LANE
GAY LANE
LINDA LOPOSSAY

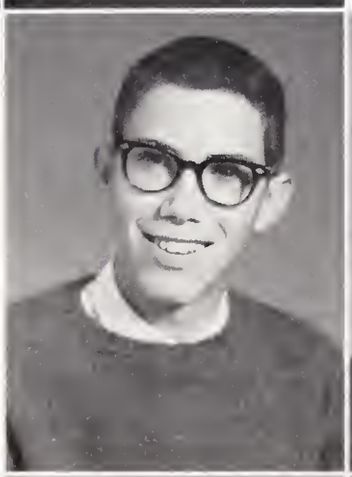

SHARON LUTTERLOH
BARBARA MANESS
MARY BETH McDANIEL

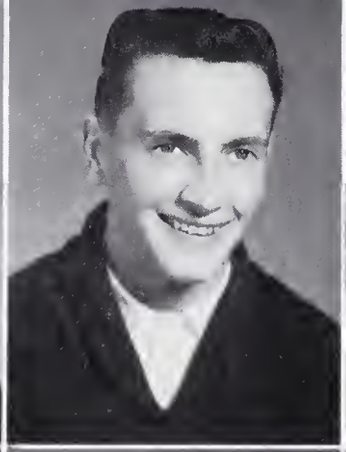
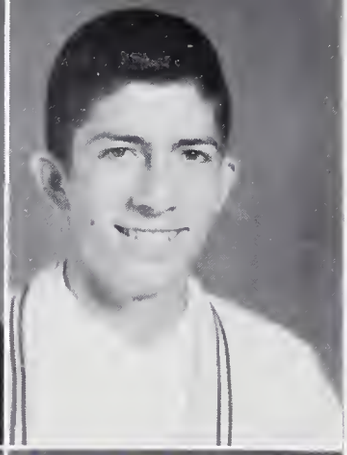

DANNY McLAUGHLIN
WAYNE McMATH
MELVIN MESSER

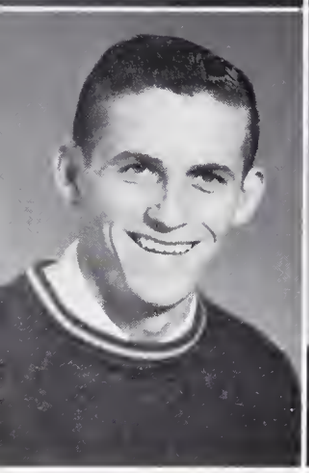

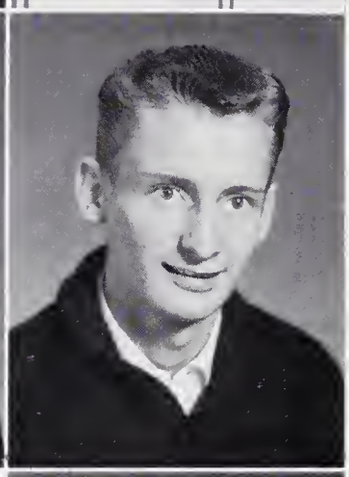

IKEY MILHOLEN
SARA MOORE
KYLE MURRAY

JEAN ODOM
MARY LEE OVERMAN
ELBERT PARTIN

CAMELA PERRY
JEAN PHILLIPS
JOANN PHILLIPS

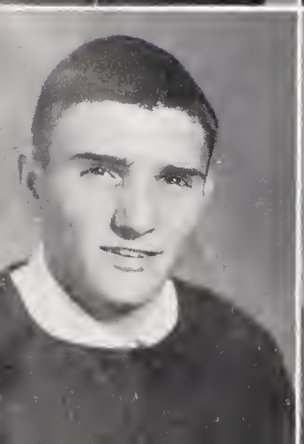
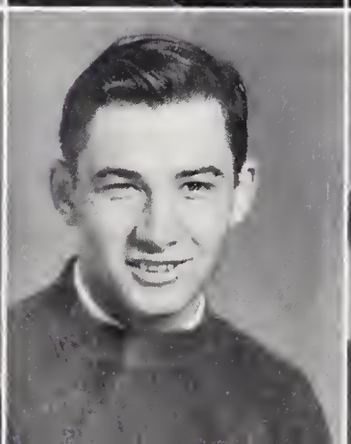

HERBERT PIKE
PHIL RICHARDSON
ALYCE SCOTTON

TONY SILER
JOAN SIMPSON
RANDALL SMITH

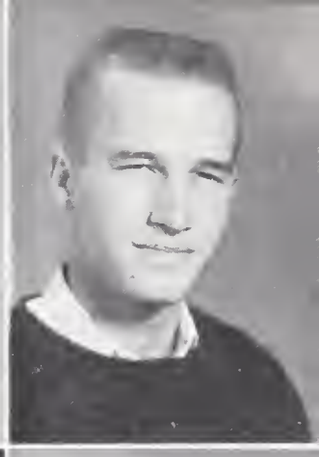

TOMMY SMITH
TOM STANCELL
RAY STINSON

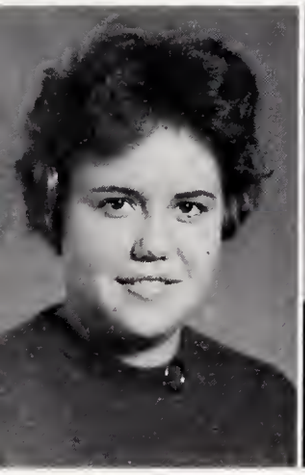
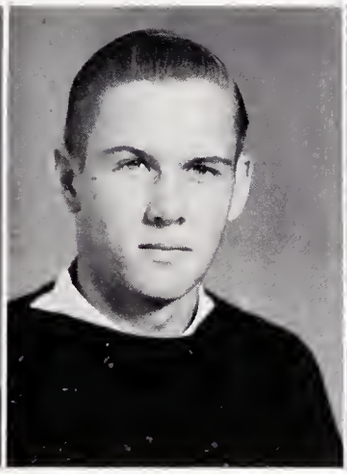
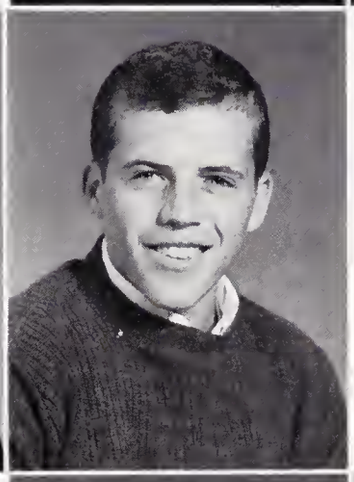

MARTHA STONE
RAYMOND TEAGUE
LESTER TROGDON

BRUCE TUCKER
HARRY WILLIAMS
SUE WILLIAMS

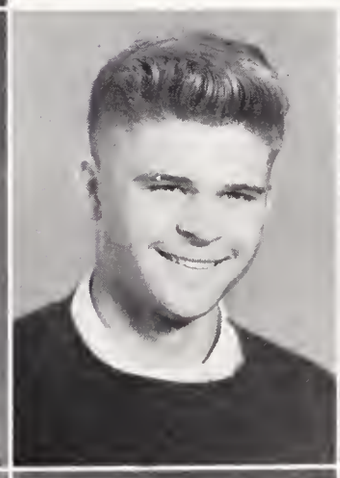

SHIRLEY WILSON
SARA LYNN WOOD
STEVE WRENN

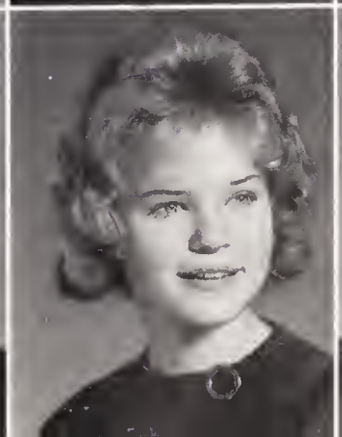

Sophomores

"Don't let it touch the ground!" warns one patriotic sophomore officer, Rosemary Edwards, secretary-treasurer, to other officers: Bill Hunter, vice president; and Thomas Sheppard, president.

LINDA ALLRED
MICHAEL ALLRED
TOMMY ALLRED

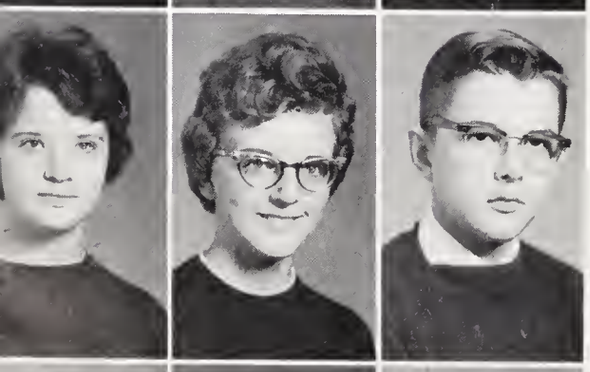

NANCY ANDREWS
PAULETTE BARE
DOUG BAXLEY

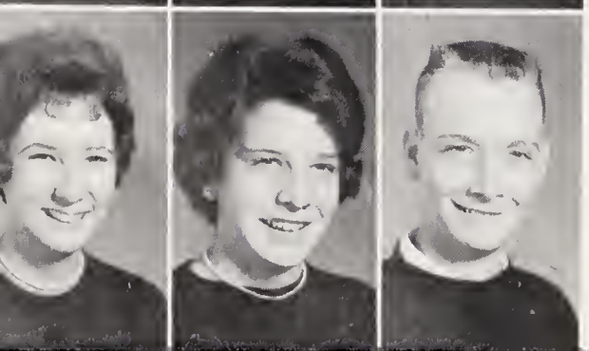

DIANNE BEAL
NORMA BINNS
DAN BOGER

EARL BOWERS
CHARLES BRAY
MARY JO BREWER
DONALD BRIDGES
RUSSEL BRITSON
GREG BROOKS

SARAH BROOKS
NANCY BROWN
ELIZABETH BULLOCK
NANCY BURKE
CHRIS BYERLY
HELEN CLAPP

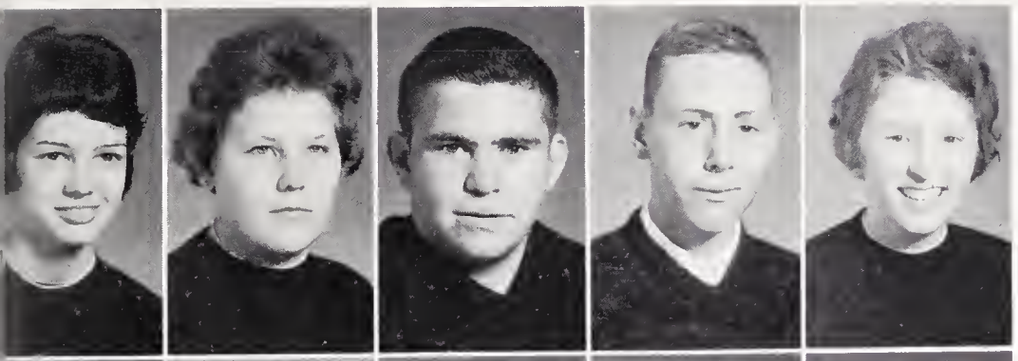

ELAINE CLARK
BETTY COOPER
CHARLES CROTTS
CHUCK CROTTS
JANE CULBERSON

GINNA DARK
STEVE DAVIS
WARREN DIXON
KRIS DODD
ROSEMARY EDWARDS

TOMMY ELDER
JIMMY ELLINGTON
JESSIE LEA FOGLEMAN
CALVIN FRAZIER
JACK GILLILAND
NELLIE GORDAN

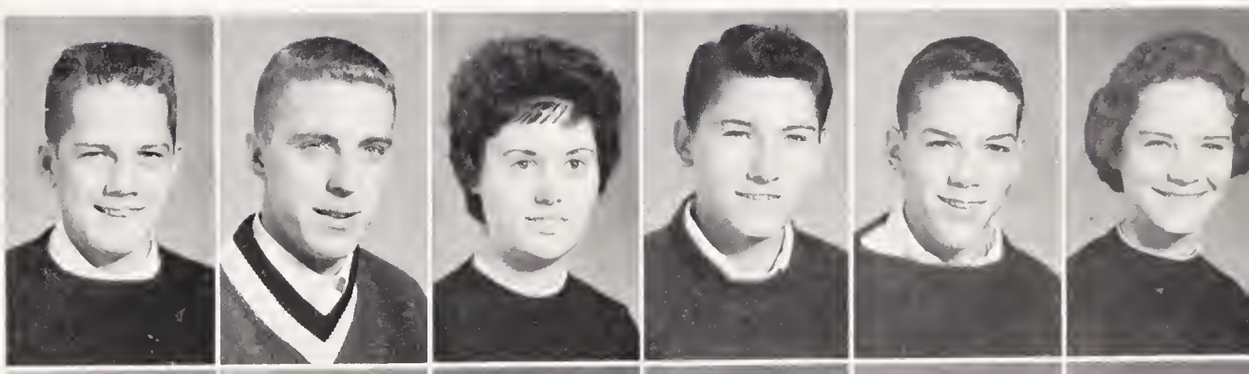

FRANK HAIRR
SHARON HAMER
BECKY HARE
NANCY HARRIS
JAKE HART
JOYCE HASH

BRENDA HOLT
SANDRA HUNT
BILL HUNTER
EDWINTA JOHNSON
JANICE JOHNSON
JUDY JOHNSON

LARRY JOHNSON
LYNN JOHNSON
NANCY JOHNSON
SUE JOHNSON
PHILLIP JOHNSON
LINDA JONES

PAUL JUSTICE
BETTY LANGLEY
GALE LANGLEY
JANICE LEMONS
ANN LILES

SUE LOWE
DORIE MANESS
JUDY MARLEY
RUTH MARSH
ROBERT McDANIEL

PHYLLIS McLAUGHLIN
LOUISE McLAURIN
JIMMY McPHERSON
MIKE MENDENHALL
DANNY MOFFIT
LANE MOORE

JOHN MORRIS
STEVE MORRIS
PAT NEAL
SYLVIA PELFREY
ANGELINE PICKARD
DON PIERCE

CAROL PIKE
PHIL PIKE
ROBERT POE, JR.
PHILLIP POLLET
DAVID POWERS
THOMAS QUIDLEY, JR.

DELBERT REITZEL, JR.
TOMMY ROBINSON
NORMA ROSE
JANICE SCOTT
JEFFERY SEALS
DAVID SEARS

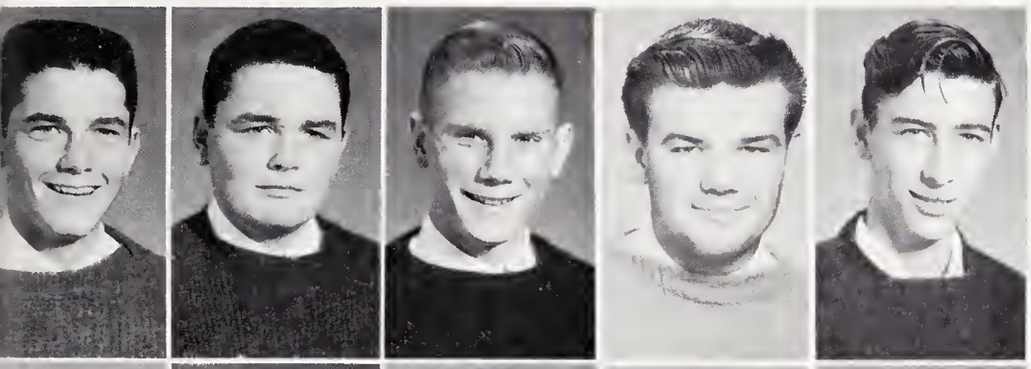

DAN SHELTON
RALPH SHELTON
THOMAS SHEPPARD
CLYDE SMITH
WAYNE SMITH

DONALD SPIVEY
CAROLYN STANTON
PATTY STINSON
JIMMY STOUT
BILLY SYKES

BILLY THOMAS
PAT THOMPSON
RODERICK TIDY
LINDA TILLMAN
BETSY UTLEY
DIANNE WANN

JUDY WEAVER
MARTHA WEBB
RICHARD WENTWORTH
ROBERT WENTWORTH
LINDA WHITT
BOBBY WILLIAMS

Freshmen

"We aren't the only new ones around!" agree these freshman officers as they investigate the new wing of J. M. Sherlock Holmes II, III, and IV include Larry Mendenhall, vice president; Carol Jones, secretary and treasurer; Mike Renn, president.

SAMMY ADAMS
MARTHA ALLRED
RUTH ANDREW
JIMMY ANDREWS, JR.

FLEET BALDWIN, JR.
BUTCH BARR
FRANCES BARKER
DAVID BARROW
PAMELA BARTH

BRENDA BELL
TINY BOSMAN
ELLEN BRADY
ISH BRADY
BETTY JEAN BRAY

ROBERT BRAY
CONNIE BREWER
JAMES C. BROOKS
BRENDA BROWN
LINDA BUCKNER

JUDY BUIE
BRENDA CAMP
RUTH CAVANAUGH
CLYDE CLARK
JANE COX

CLAY CRAVEN
JOE CRUMP
NICKY DARK
RICKY DARK
DIANNE DAVIS

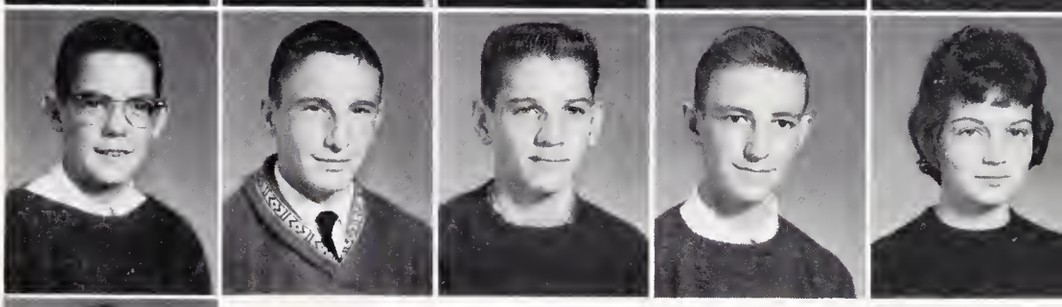

HENRY DAVIS
JIMMY DAVIS
SHARON DAVIS
DOUGLAS DEATON

LARRY DEBRULE
TONY DI MEO
ANN DIXON
MARY VETT DORSETT

MARION DOWD
MARILYN DUNN
MARY VIRGINIA EARLE
REBECCA EDWARDS
TOMMY ELDER

JIMMY ESTRIDGE
MICHAEL FESMIRE
JOYCE FLIPPIN
MICHAEL GAFFNEY
WILLIAM GILMORE

ANN HACKNEY
CURTIS HARRIS
RUDY HART
LINDA HASH
CAROLE HEARD

BOBBY HOLT
LINDA HOUGH
GORDON JACOBS
DARLENE JOHNSON
LINDA JOHNSON

MELVIN JOHNSON
ROBERT JOHNSON
CARROLL JONES
LENORE KECK
STEVE KOTORIS

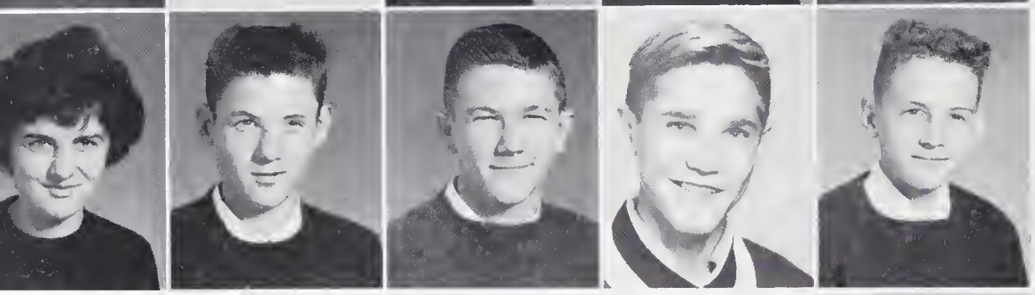

CAROL KUCINIC
DONALD LANGLEY
TOMMY LEMONS
PAUL LOPOSSAY
MICHAEL LUTTERLOH

JIMMY LYNCH
LINDA LYNCH
DAVID McDANIEL
ZOAN McLAUGHLIN

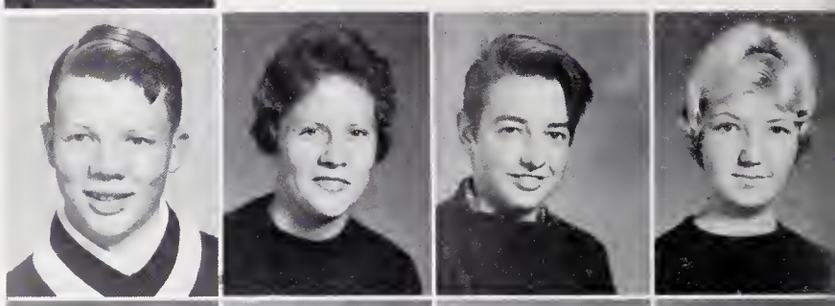

EARL McMASTERS
JERRY McPHERSON
LARRY MENDENHALL
FLOYD MESSER

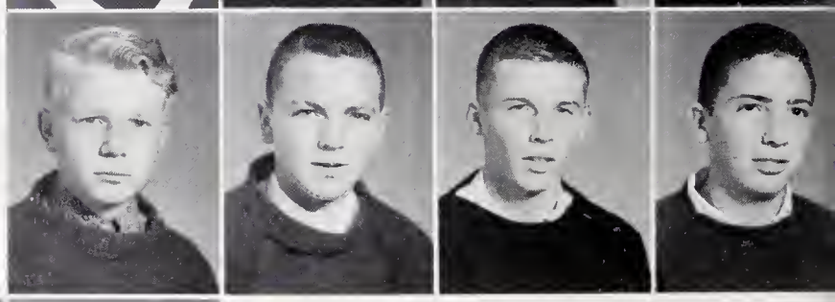

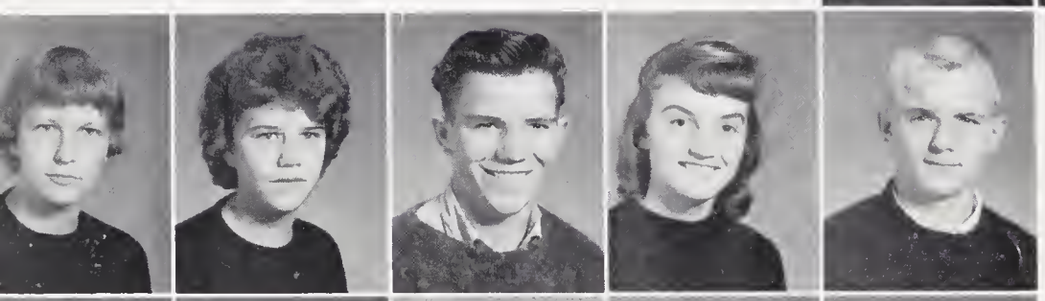

JANE MORRIS
VICKY MURRAY
DENNIE MUSSELWHITE
BRENDA PARRISH
BEN PARTIN

BEVERLY PERRY
CAROLYN PETTY
GREG PHILLIPS
JENNY PHILLIPS
STEVE PHILLIPS

PHYLLIS PIKE
STEVE POE
ELLEN PRITCHARD
BARBARA REEVES
MIKE RENN

JO ANN RICH
LIBBY SCOTT
SHARON SEALS
RABON SELLERS
WILLIAM SHEPPARD

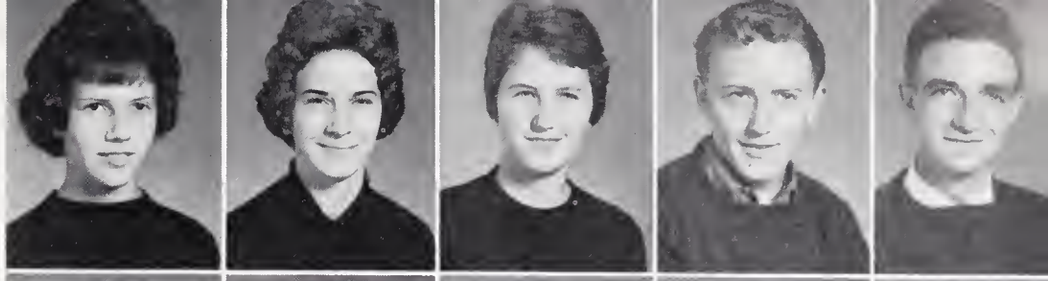

JENNY SIZEMORE
DEBORAH SILER
DANNA SLOAN
JILL SMITH
MARY SUE SMITH

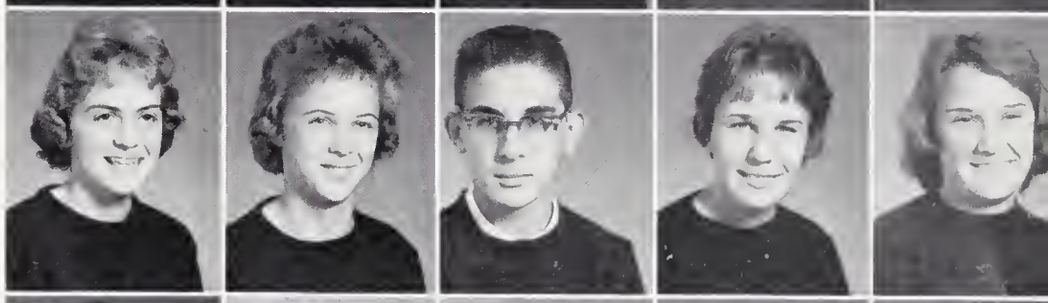

PAM SMITH
SHIRLEY SMITH
LINDA SNYDER
STEVE SMITH
DIANNE SOUTHER

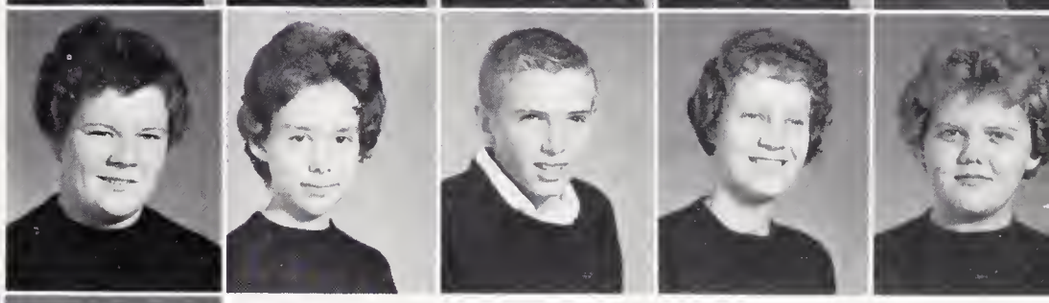

BEVERLY SPRINKLE
KAREN SPURRIER
SANDRA STANLEY
NANCY STONE

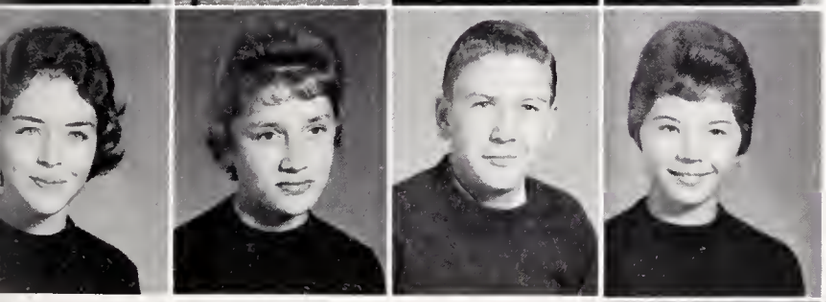

NANCY STOVER
LINDA STUART
RONALD TEAGUE
FRANCES TERRY

RUBY JEAN THOMAS
LARRY THURMAN
VICKY TRACY
JIMMY UNDERWOOD
JEANNIE WALLACE

CHERYL WASSERMAN
DORIS WELCH
BILL WHISNATT
JERRY WHITE
RONNIE WHITE

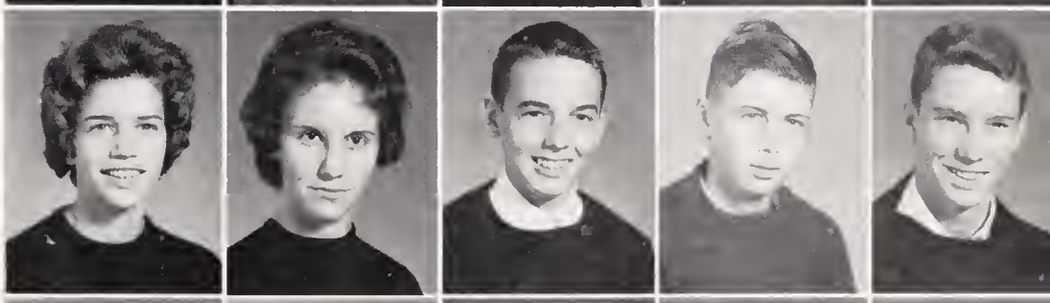

WAYNE WILLIAMS
JIMMY WILSON
VICKI WOOD
MICKEY WRENN
TOMMY WRENN

Organizations

Organizations,
which give the students
an outlet for their talents,
enlarge the scope of
the circle.

Phantomaire Staff

A never-to-be-forgotten experience—working on the annual... let's get organized! —optimistic idea... how can we get all that on 96 pages?... Tommy, can't you draw a straight line?... where are our pictures? they're three weeks overdue... what do you want to eat?... y'all get busy! we don't have forever... we can't possibly fit the copy into that little space... muted groans... pepsi on the layout book... where did those drawings go?... sudden screams... you mean copy was supposed to be double-spaced?... mistakes and more mistakes... we'll never meet the deadline!... how do you spell this?... what are Judy and Bonnie doing on the roof?... gotta leave early today, I have a meeting at 8... aren't those pictures back yet?... what a mess!... but we can't hold out another page... Johnny, stop popping your knuckles!... what do you mean, you reckon?... splitting headache... work, work... there went the deadline... utter confusion... vertical pictures in horizontal spaces... Chris, can't you do anything right?... excuses and more excuses... like our new section?... more pages in wastebasket than in envelope... Dec. 18 is coming... hurry!... layout finally mailed... proofreading... finished!... hey, OUR ANNUALS HAVE ARRIVED!!!

It seems that Judy Perry, editor-in-chief, is caught in the midst of our theme "the circle."

Shh...associate editor at work! Bonnie Pleasants is busy working on the layout book, our annual staff's "map."

Typists Martha Roe, Sylvia Johnson, and Guy Pritchard not only type copy but also send thank you notes to every merchant who gave us an ad.

Chris Byerly, photography editor, assures Sara Wood, copy editor, and Loma Lee Brookbank, assistant copy editor, that with just one more picture on page 12 there will still be enough room for copy.

While Steve Wrenn, sports editor, waits for Tommy Edwards, art editor, to sketch a helmet, he observes Johnny Tanner, business manager, working on ads.

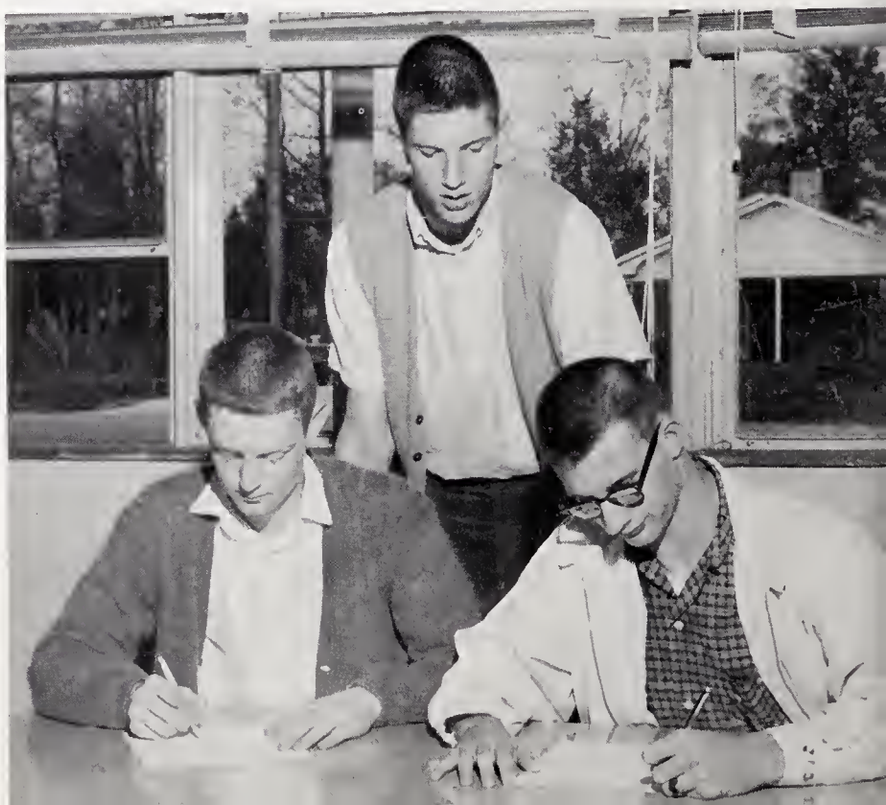

Beta Club

Refreshments for a post-meeting snack are being prepared by officers Ray Stinson, vice president; Sara Wood, secretary; and Martha Roe, treasurer. President Steve Wrenn seems to be snitching a cookie!!!

Seniors are off to the Beta Convention — a wonderful weekend filled with new faces, meetings, and fun.

The piles of popcorn, cokes, and candy consumed by spectators are sold by several members during a ball game to raise money for various projects.

Betas agreed to pose for pictures but seem mainly concerned in receiving their latest Beta journals. First row: Gay Lane, Linda Lopossay, Jean Phillips, Betty Dowd, Loma Brookbank. Second row: Steve Wrenn, Camela Perry, Linda Brown, Hilda Durham, Mary McDaniels, Judy Perry, Sara Wood. Third row: Glenn Wilson, Sara Bridges, Louise Allred, Claudia Andrews, Ronald Kellam, Martha Roe, Johnny Tanner, Bonnie Pleasants. Fourth row: Wrenn Patterson, Ray Stinson, John Hancock, Carolyn Kimrey, Betty Efird, Phil Payne.

The mention of scholarship, character, and leadership brings to mind the Beta Club, a national, non-secret, achievement, service organization. Not only studying to keep grades up but also working in the concession stand, worrying about the annual—that's a Beta. The profit from food sold at J. M. football and basketball games is used for various projects. Sponsors, Mrs. Mae Lane and Mr. Murray Andrew, have spent many hours helping the members with their many club activities.

Student Council

Our student organization may be thought of as a wheel: the student body composes the rim; class representatives form spokes linking this rim to the hub; and student council officers make up the hub.

The student council has strived to serve the students in all possible ways. Its members have served as our hospitality committee, welcoming all J. M. visitors; awarded "Good Sportsmanship" ribbons at all home basketball games; effectively supervised our assembly programs; and made numerous other contributions to our school.

Active in the various phases of student council work are our class representatives: seniors, Bonnie Pleasants and Phil Payne; juniors, Shirley Wilson and Stanley Avent; sophomores, David Powers and Phil Johnson; freshmen, Greg Phillips and Bill Whisnant.

Increasing not only the treasury but also school spirit is the duty of these little Phantom pins sold by our student council officers: Wrenn Patterson, sergent-at-arms; John Hancock, president; Carolyn Kimrey, secretary; Louise Allred, vice-president.

Crepe paper every where and not an idea to spare—as plans take shape for our Holiday Prom.

Marching Band

"Relax, take a band break—and goof off!" Band officers, Dana Sloan, secretary; Eddie Blair, treasurer; Bill Hunter, vice president; and Wilson Rogers, president, seem to agree with the slogan.

Led by snappy majorettes, the J. M. Marching Band has marched its way to becoming an outstanding organization. Under the direction of Mr. Lindsey Jones, it has certainly grown and improved. Its members are gaining both an appreciation of music and personal satisfaction.

The band played during half-time at our football games and marched in the Siler City Christmas parade. Its participation promoted school spirit and added color as well as music to the activities at hand. Its energetic members have also presented a concert and performed for numerous groups.

Nervous majorettes take a deep breath before their first half-time performance. All, except drum majorette Ann Liles, are performing this year for the first time.

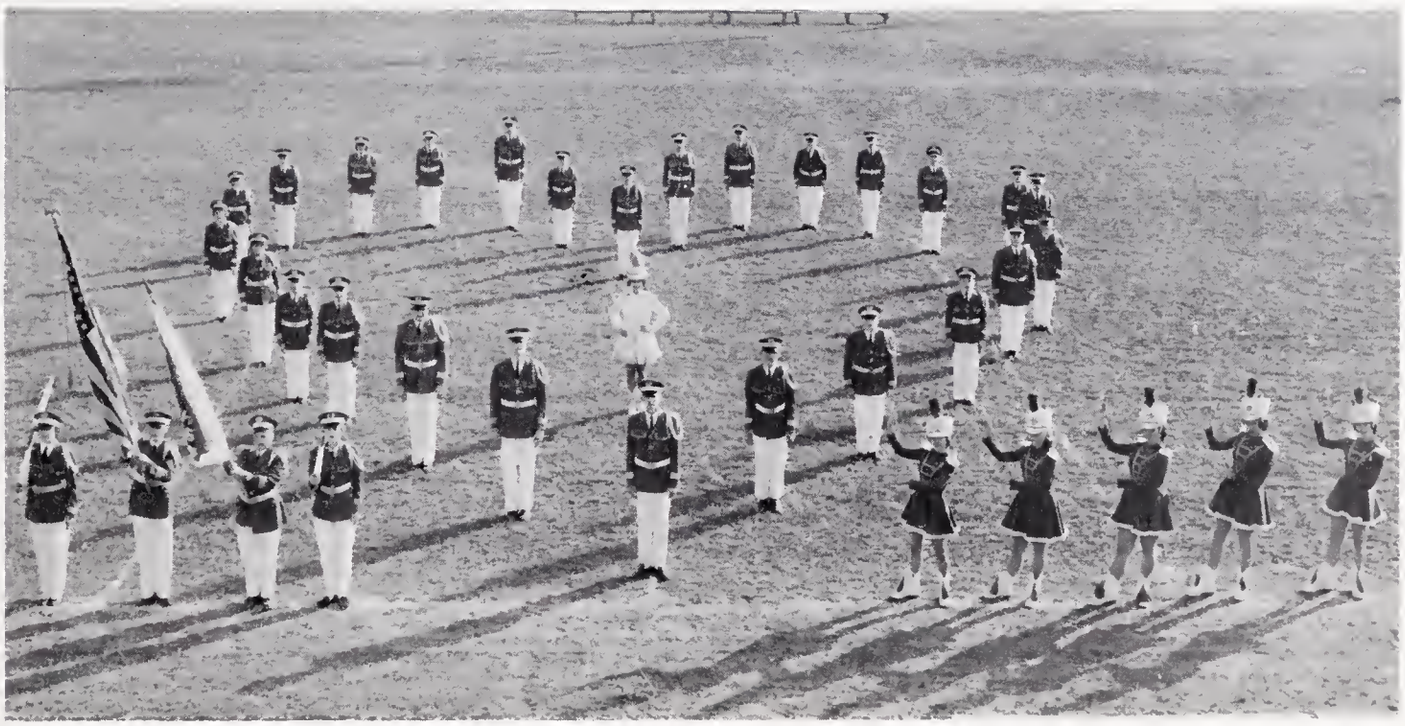

Jordan-Matthews band forms a heart for our sweethearts at half-time during the homecoming game. Members include Bonnie Kellam, Jimmy Underwood, Jimmy Boling, Debbie Rogers, Linda Hough, Tiny Bosman, Helen Clapp, Sandra Hunt, Janice Johnson, Fleet Baldwin, Ronald Kellam, Bill Hunter, Chris Byerly, Roger Phillips, Ann Bray, Cindy Griffith, Sue Johnson, Steve Strickland, Jane Cox, Barbara Liles, Wilson Rogers, Robert Sharp, Tommy Rogers, Phil Pollet, Eddie Blaire, Bobby Fox, Butch Barr, Gordon Jacobs, Steve Roberts, Mickey Wrenn, Larry DeBrule, Neil Wrenn, Tommy Elder, Robert Wrenn, Dana Sloan, Ann Liles. Not pictured is Carolyn Jones.

Girls' Monogram Club

Bright smiles can be found on a bright afternoon before a game as officers—Carolyn Kimrey, treasurer; Sylvia Johnson, secretary; Diane Estridge, president; and Judy Perry, vice president—decorate the goalpost.

This "deep sea diver" is all dressed for the occasion on initiation day. Hope the water isn't too cold, Norma!

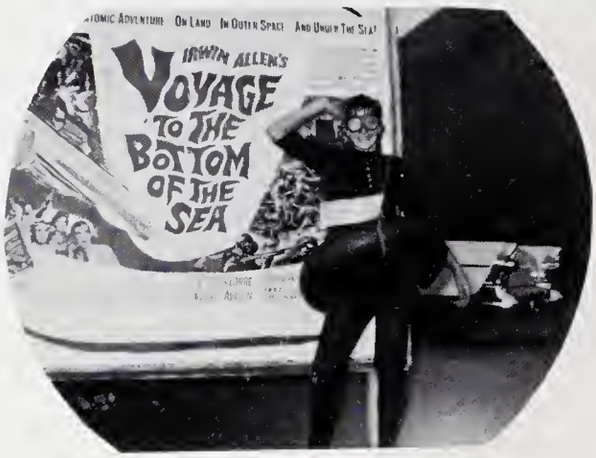

Maintaining school spirit and upholding the ideals of athletics and good sportsmanship is the big job cheerfully tackled by members of the Girls' Monogram Club. These girls, all who have earned a letter in either basketball or cheerleading, certainly contribute much through their untiring efforts. To raise money for their year's project, they sell programs during our ball games. The members often sponsor bonfires before big games. Each spring Siler City enjoys a talent show which is produced by this club. An annual event is the mother-daughter tea held during the Christmas season. Their sponsor, who has certainly contributed much to the Girls' Monogram Club in the way of time and suggestions, is Mrs. Virginia Howard.

Norma Binns, Martha McPherson, Sara Moore, Becky Hare, Shirley Wilson, and Gay Lane look over the programs they'll be selling in a few moments.

"One, two, three!" and everybody is out of step. This is, since you'd probably never guess, a rehearsal for the talent show skit. Those practicing are Linda Brown, Jean Phillips, Sharon Lutterloh, Janice Johnson, Phyllis Robbins, Sue Williams, Wilda Estridge, and Kaye Budd.

Boys' Monogram Club

Busy members pause for a group shot. First row: Arthur Davis, Billy Sykes, Stanley Avent, Lester Trogdon, Tommy Elder, Mike Andrews. Second row: Greg Brooks, Joe Gunter, Chip Atwater, David Powers, Steve Wrenn, Tony Siler, Freddie Andrews, Wilson Rogers, Billy Brooks, Glenn Frickey. Third row: Donnie Cole, Fred Brown, Randall Parks, Jimmy Dixon, Herbert Pike, Jimmy Smith, Mike Seals, Glenn Wilson, Skippy Parrish.

After waiting three long years for the chance, Jimmy Smith, sergeant-at-arms; Mike Seals, secretary-treasurer; Joe Gunter, vice president; and Chip Atwater, president, happily measure for their monogram jackets.

Busy, energetic, co-operative, enthusiastic — these adjectives aptly describe our Boys' Monogram Club. This Club was organized to promote and uphold the athletic standards of our school, and that is exactly what its members are doing. Homecoming is an annual event sponsored by them, an event which is certainly enjoyed by the entire school. To raise money for projects, the entire club pulls together to make a brunswick stew supper a big success. They also sell J. M. pennants and monogrammed sweatshirts. Lending a helping hand whenever needed is sponsor Mr. Bill Charlton.

Members—Herbert Pike, Freddie Andrews, Donnie Cole, Steve Wrenn, Guy Pritchard, and Skippy Parrish—get as big a kick while decorating this convertible a few hours before the homecoming game as their representative will by riding.

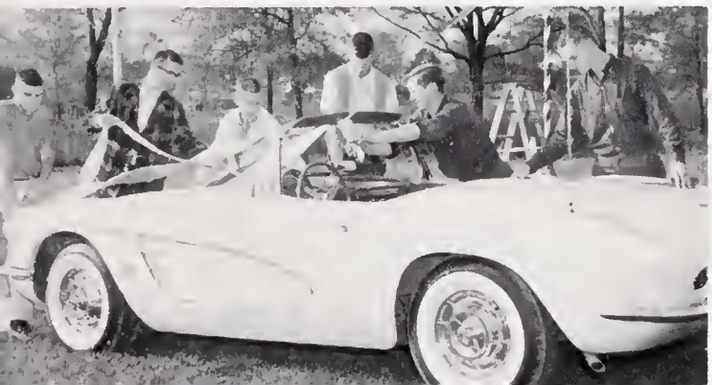

Although we cannot vouch for these boys as cooks, we are sure that Lester Trogdon, Jimmy Dixon, David Powers, and Freddie Andrews are capable of helping in other ways for the brunswick stew supper.

Library Club

A special interest taken in the library by its members makes our Library Club the enthusiastic, active organization it is. Under the guidance of Mrs. Mae Lane, students have the chance to serve as library assistants. They're the ones responsible for keeping our main bulletin board attractive and up-to-date. During the year members have learned about the jobs open to them in the library field and have been introduced to a number of outstanding books and magazines available in our school library.

Caught in the act! Those sneaking a glance at new books are our officers Gay Lane, vice president; Carolyn Kimrey, president; Louise Allred, secretary; and Alyce Scotton, treasurer.

Well, scrapbook committee, think your school scrapbook will be better than the one you're admiring? What, no comments from Teresa DeBrule, Martha Roe, or chairman Bonnie Pleasants?

A current report of the world is posted weekly in the library. The events are being charted here by Carolyn Kimrey.

GONE WITH THE WIND, JANE EYRE, GREAT EXPECTATIONS—it's roll call. Naming the books they're currently reading are the following. First row: Teresa DeBrule, Martha McPherson, Hilda Durham, Sara Moore, Kaye Budd, Becky Hare, Bonnie Pleasants. Second row: Betty Dowd, Mary McDaniel, Anita Holt, Martha Stone, Sharon Lutterloh, Martha Roe, Phyllis McLaughlin, Mary Jo Brewer, Linda Whitt, Ruth Marsh. Third row: Linda Lopossay, Pat Thompson, Clarice Andrews, Linda Allred, Sandra Hunt, Dianne Beal.

Crosby Adams

Once a month sounds of classical andsemi-classical music may be heard floating through Bill's Good Food—a Crosby Adams meeting is in progress.

Through study, members have found many little-known facts about the compositions they enjoy. During Christmas vacation, those in this club became Christmas carolers and spent an enjoyable evening singing to shut-ins. Miss Ruth Smith is the advisor of Crosby Adams Music Club.

Lending an ear to the music while this picture is being made are, in first row: Diane Estridge, Rosemary Edwards, Sandy Bish, Wilda Estridge, Linda Brown, Kaye Budd, Carolyn Kimrey. Second row: Martha Roe, Betsy Utley, Judy Perry, Anita Holt, Gay Lane, Sara Wood, Bonnie Pleasants, Janice Johnson. Third row: John Hancock, Skippy Parrish, Stanley Avent, Dan Boger, Danny McLaughlin, Steve Wrenn, Ed Fox, Ray Stinson.

This could hardly be called a barbershop quartet, but officers Kaye Budd, secretary; Gay Lane, president; Linda Brown, treasurer; Danny McLaughlin, vice president, do harmonize.

Before the meeting, John Hancock looks over the album which will be played tonight.

Bible Club

Officers Bonnie Pleasants, president; Kaye Andrews, vice president; Mary McDaniel, secretary and treasurer, hold a council meeting to discuss the new constitution drawn up this year.

Gaining an understanding of the many denominations has been the desire of this year's Bible Club members. To receive accurate information on this subject, the members invited ministers of the different churches to meet to tell about their individual faiths.

After finding that our school needed a rostrum, this club, using the money earned by sponsoring a bake sale, bought one and presented it to Mr. Fields. The advisor is Mrs. Mollie Poindexter.

Front row: Ruth Marsh, Linda Jones, Mary Overman, Linda Lopossay, Norma Binns. Second row: Martha McPherson, Sandra Hunt, Joann Phillips, Sara Wood. Third row: Ann Liles, Alyce Scotton, Louise Allred. Fourth row: Janice Johnson, Linda Allred, Bonnie Pleasants, Linda Dowd. Fifth row: Ginna Dark, Pat Thompson, Judy Weaver, Mary McDaniel. Sixth row: Nancy Andrews, Teresa De Brule, Paulette Bare, Rosemary Edwards. Seventh row: Becky Hare, Jessie Fogleman, Linda Tillman, Mary Brewer.

Future Teachers of America

Under the sponsorship of Mrs. Gladys Brewer and Miss Paula Cameron, our future teachers are always busy doing something--from shining apples to substituting in the lower grades. Through programs on various aspects of teaching, they have gained an insight on what preparation is necessary for teaching as a career and have learned more about the many opportunities awaiting them to learn, to serve, and to earn not only money but also a great deal of satisfaction.

Apples for Teacher Appreciation Day are getting all polished up! Seated: Kaye Budd, Sara Moore, Carolyn Kimrey, Teresa DeBrule, Sue Williams, and Hilda Durham. Standing: Joan Simpson, Gay Lane, Freddie Andrews, Shirley Wilson, Bonnie Pleasants, Martha Stone, Skippy Parrish, Barbara Maness, and Claudia Andrews. Diane Estridge sneaks a big bite while the others aren't looking.

Sylvia Johnson, president; Phillis Robbins, treasurer; Sandy Bish, secretary; and Camela Perry, vice president, have paused to admire their handiwork. Don't stop yet, girls—we know the insides are missing even though the camera doesn't tell.

Janice Johnson informs members seated--Linda Allred, Becky Hare, Paulette Bare, Linda Tillman, Linda Whitt, Norma Binns--and members standing--Ann Liles, Sandra Hunt, Rosemary Edwards, Ginna Dark, Betsy Utley, Mary Jo Brewer, and Elaine Clark—of scholarships available to those who wish to teach.

A future teacher spends an enjoyable day teaching. However, her little students aren't the only ones who learn something new—Sylvia is able to find out what teaching is really like.

Future Homemakers of America

Mary Jo Brewer, treasurer; Diane Beal, secretary; Mary Virginia Earle, vice president; and Kay Andrew, president, enjoy glancing over F. H. A. material—the official guide and TEEN TIMES.

What's cookin'?—Ideas for bake sales, plans for a mother-daughter tea, plus the beginnings of other projects. The place?—F. H. A. meeting. The Future Homemakers club is a newcomer to Jordan-Matthews this year. A growing appreciation of the joys and satisfactions of homemaking is gained by its members under the sponsorship of Mrs. Mamie Lee Foust. Through informative programs and actual practice, Future Homemakers have learned many new skills which will be useful to them.

The delicious dinner they've prepared smells good to these hungry future homemakers: Joanne Phillips, Diane Wann, Jenny Sizemore, Elizabeth Bullock, Pat Thompson, Carol Heard, Mary Lee Overman.

"What about blue, or yellow, or...? They're all so pretty." Those having trouble making up their minds are Frances Barker, Lenore Keck, Ruth Cavanaugh, Martha Allred, Vicki Wood, Carroll Jones, Pamela Barth, Darlene Johnson, Diane Davis, Diane Souther, Ruth Andrew, Karen Spurrier, Anne Hackney, and Beverly Perry.

"Fingers fly and so does time when you sew with friends," agree Vicky Marray, Phyllis Pike, Betty Dowd, Nancy Stover, Joanne Phillips, Juanita Barker, and Mary Vett Dorsett.

Busy as little bees! Wonder what Connie Brewer, Zoann McLaughlin, Beverly Sprinkle, Cheryl Wasserman, and Doris Welch are making?

Future Farmers of America

First row: Steve Phillips, David McDaniel, Mitchell Lutterloh, Jerry McPherson, Jimmy Underwood, Steve Smith, Jimmy Wilson, Ray York. Second row: Earl McMasters, Donald Langley, Henry Davis, Jimmy Davis, Douglas Deaton, Ricky Dark, Danny Moffitt, Ray Fields, Phil Richardson, Jimmy Burchett. Third row: Steve Kotoris, Rudy Hart, William Sheppard, Mike Kotoris, Larry Oldham, Hurley Glass, Larry Thurman, William Gilmore, Leo Brewer, Raymond Teague, Elbert Partin. Fourth row: Wayne Williams, Sammy Adams, Jimmy Estridge, Ronald Teague, Floyd Messer, Kenny Musselwhite, Douglas Baxley, Michael Fesmire, Steve Poe, Tommy Smith, Tony Dimeo, Mr. Poindexter.

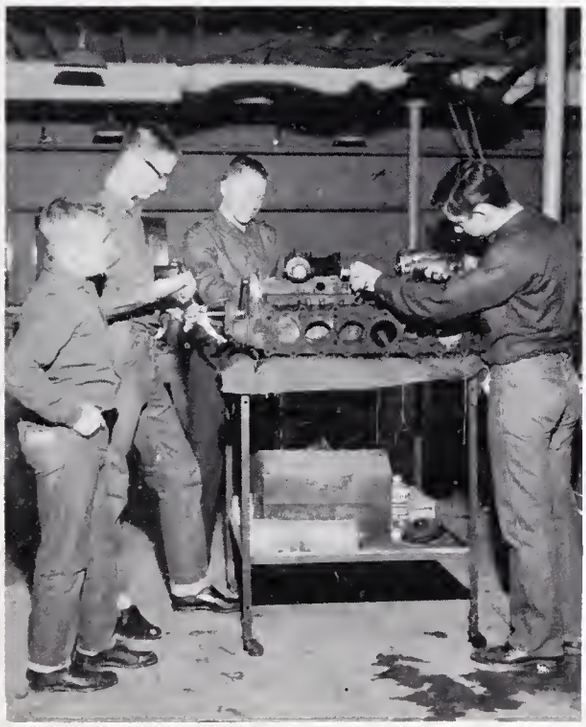

"Don't act so discouraged! Maybe we'll invent something new," says optimist Phil Richardson to Ray York, Larry Oldham, and secretary Leo Brewer.

Interested in the improvement of agriculture practice and rural living, our Future Farmers spend interesting sessions gaining knowledge which will help them in both the present and future. The members have the opportunity to compete with other F.F.A. clubs in various types of contests. Their team in parliamentary procedure placed second in Lee and Chatham county schools. This club, now in its second year at J. M. under the sponsorship of Mr. Bill Poindexter, has continued to encourage leadership and character development of its members.

Better put those masks on, Henry Davis, president Elbert Partin, and vice president Raymond Teague. Sparks are about to fly!

Sports

Sports create enthusiasm and a spirit of competition in the circle.

Football

Randleman halfback is stopped for short gain by J. M.'s Donnie Cole.

Our first string: Chip Atwater, End; John Morris, Tackle; Randall Parks, Halfback; Lester Trogdon, Guard; Mike Seals, Center; Joe Gunter, Quarterback; Donnie Cole, Guard; Ritchie

Randall Parks makes nice gain in Randleman game.

Head coach Bill Charlton explains a new play to the two leaders of the Phantom team—

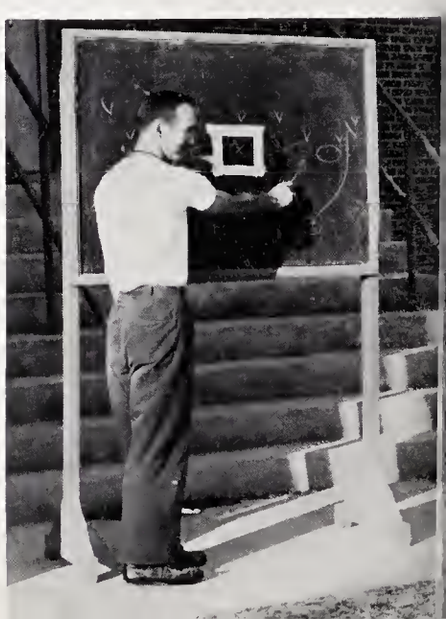

Buckner, Fullback; Jimmy Dixon, Tackle; Jimmy Smith, End; Steve Morris, Halfback.

Quarterback Joe Gunter makes a hard tackle in the Homecoming game, which J. M. won rather easily.

Co-captains Joe Gunter and Mike Seals.

J. M. 's Steve Morris and a Randleman player battle for the loose ball.

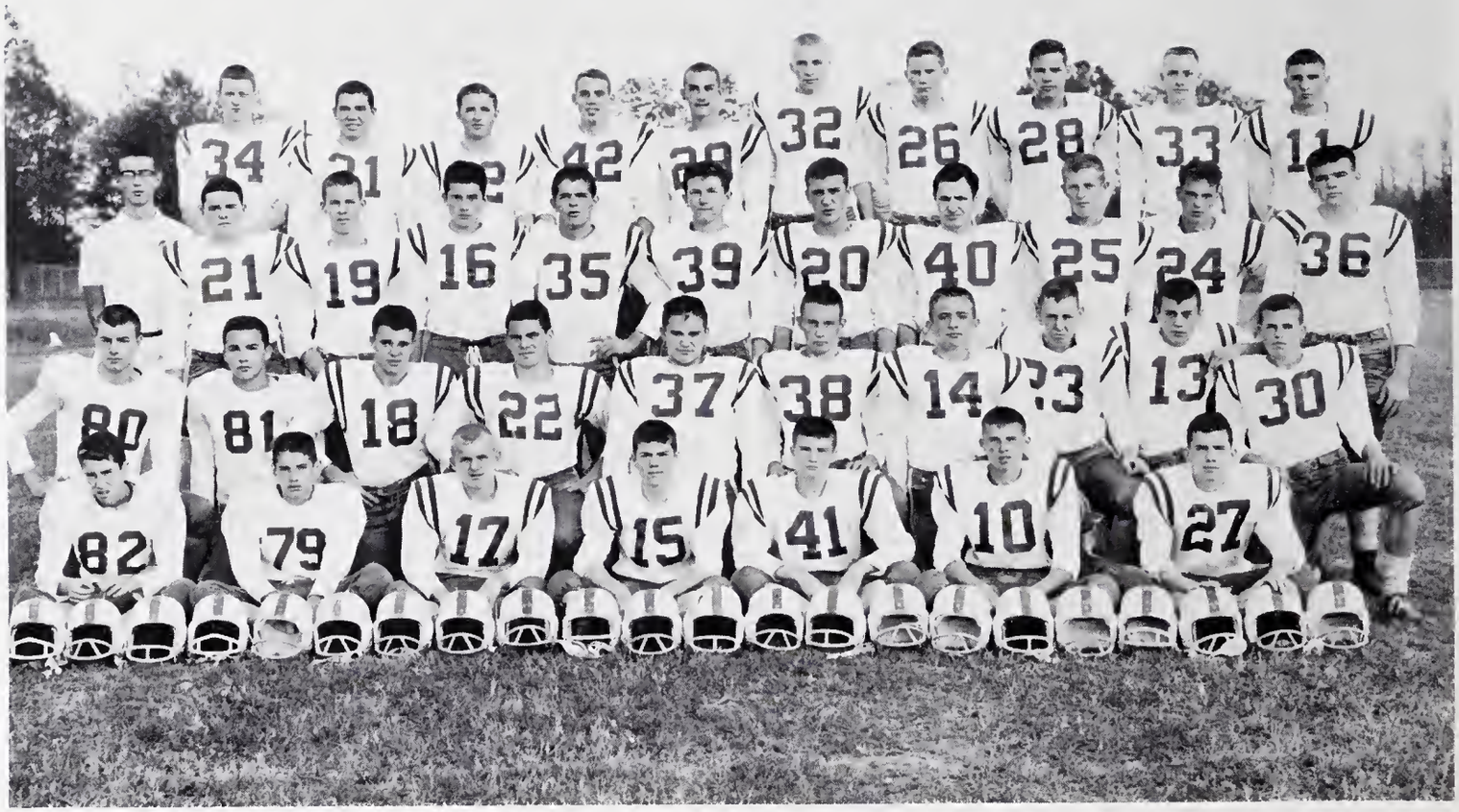

The following boys make up our '61 team. First row: R. White, N. Dark, B. Partin, D. Reitzel, B. Poe, L. Mendenhall, T. Wrenn. Second row: E. Partin, T. Dimeo, R. Parks, M. Andrews, J. Morris, D. Cole, D. Berra, C. Crotts, S. Avent, L. Trogdon. Third row: F. Andrews, manager; R. Shelton, D. Pierce, D. Shelton, J. Smith, T. Lemmons, S. Morris, M. Seals, G. Frickey, R. Buckner, G. Smith. Fourth row: T. Edwards, J. Dixon, J. Gunter, C. Atwater, S. Parrish, T. Siler, T. Sheppard, M. Kotoris, D. Bolger, H. Pike.

VARSITY SCOREBOARD

J. M.		
13	Pittsboro	6
0	Sanford	41
7	Liberty	0
7	Rankin	0
28	W. Montgomery	12
18	Randleman	7
14	E. Montgomery	6
46	Chatham Central	6
0	Sumner	27
0	Mebane	26

FOOTBALL LIMELIGHT

This year we give special tribute to our 1961 varsity football team.

Although J. M. lost eighteen boys at graduation last year, Coach Bill Charlton still pulled out a winning Phantom team. With only two starters back from last year's team, the Phantoms compiled a very respectable 7-3 record. Losses were to strong Sanford, Sumner, and Mebane teams.

J. M. finished second in the Central Tar Heel Conference with a 2-1 record. Co-captain Mike Seals won the "Most Valuable Player" award.

J. M. fans cheer the Phantoms for having scored a touchdown.

Student Trainer Freddie Andrews and Manager Elbert Partin played an important role in the team's success this fall.

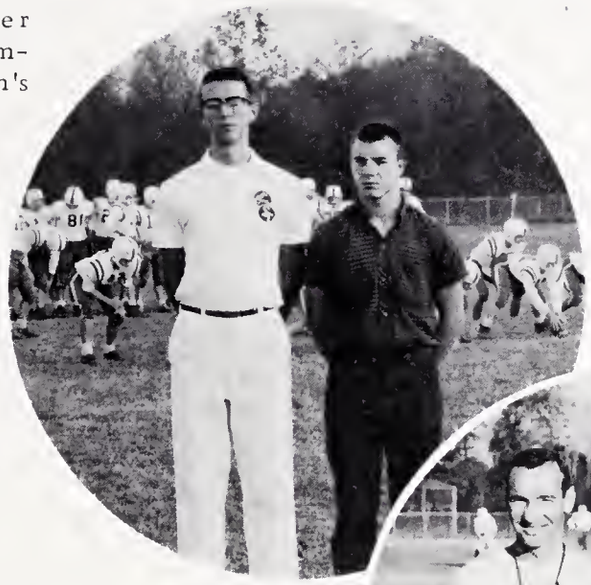

Mike Seals was chosen most valuable player by his football teammates.

For his fine work, Kendall Buckner received the "Best Blocker" trophy.

Coaches Bill Charlton and Bill West guided the J. M. Phantoms to a fine 7-3 won-lost record.

Junior Varsity Football

Front row: D. Berra, R. White, N. Dark, B. Poe, D. Reitzel, B. Partin, L. Mendenhall, T. Wrenn. Second row: G. Smith, D. Shelton, D. Pierce, T. Lemmons, C. Crotts, T. Dimeo, M. Kotoris, H. Pike.

Under capable guidance the junior varsity and future varsity is introduced to the basic fundamentals of football. Coach West and the boys have worked long and hard hours. Showing improvement in every game, the J. V. 's gained valuable experience necessary in preparation for varsity participation.

J. V. Coach Bill West trained the boys for possible varsity competition next year.

J. M. 's jayvees, shown here running a play, work hard in practice.

Cheerleaders

Chief Cheerleader, Diane Estridge.

Encouraging school spirit is the main job of our cheerleaders. They are always enthusiastic and ready to help the student body cheer its team on to victory. They sponsor bonfires before "big games" to help boost morale and introduce new yells to students at frequent pep rallies.

"Blue Phantoms, Fight!"

Wilda Estridge, Shirley Wilson, Judy Perry, Diane Estridge, Sue Williams, Becky Hare, Kaye Budd.

Girls' Basketball

Win or lose, these girls, exhibiting good sportsmanship and skillful playing, have represented our school well. Congratulations to Coach Smith and the Phantomettes!

Coach Guy Smith gives a pointer to J. M. 's first string forwards—Phyllis Robbins, Jean Phillips, and Linda Brown.

J. M. 's top guards, Martha McPherson, Sylvia Johnson, Sharon Lutterloh, and Janice Johnson, try to take the ball away from Coach Smith.

Our 1961 Phantomette team in front row: Manager Carolyn Kimrey, J. Johnson, P. Bare, H. Durham, H. Dark, L. Brown, S. Moore, J. Phillips, Manager Camela Perry. Second row: S. Johnson, L. Allred, S. Hunt, V. Wood, N. Binns, S. Lutterloh, P. Robbins, M. McPherson.

J. M.'s guards always pose a threat.

Forward Jean Phillips makes it good.

PITTSBORO
LIBERTY
SILK HOPE
BENNETT
C. CENTRAL
S. ALAMANCE
E. MONTGOMERY
W. MONTGOMERY
RANDLEMAN

A typical girls' practice.

Phyllis maintains her 20 plus average.

Boys' Basketball

J. M.'s 1961 Phantoms in front row: R. Parks, W. Rogers, J. Smith, D. McLaughlin, T.Edwards, R. Stinson. Second row: G. Dark, F. Gaffney, F. Andrews, S. Wrenn, T. Siler, D. Powers, B. Brooks.

Coach West and his top six: R. Parks, G. Dark, B. Brooks, F. Gaffney, S. Wrenn, J. Smith.

Managers Donnie Cole and Robert Wentworth are the team's "handy men."

Co-captains Billy Brooks and Freddie Gaffney pose with Coach West.

Halftime strategy.

Jump, Freddie!

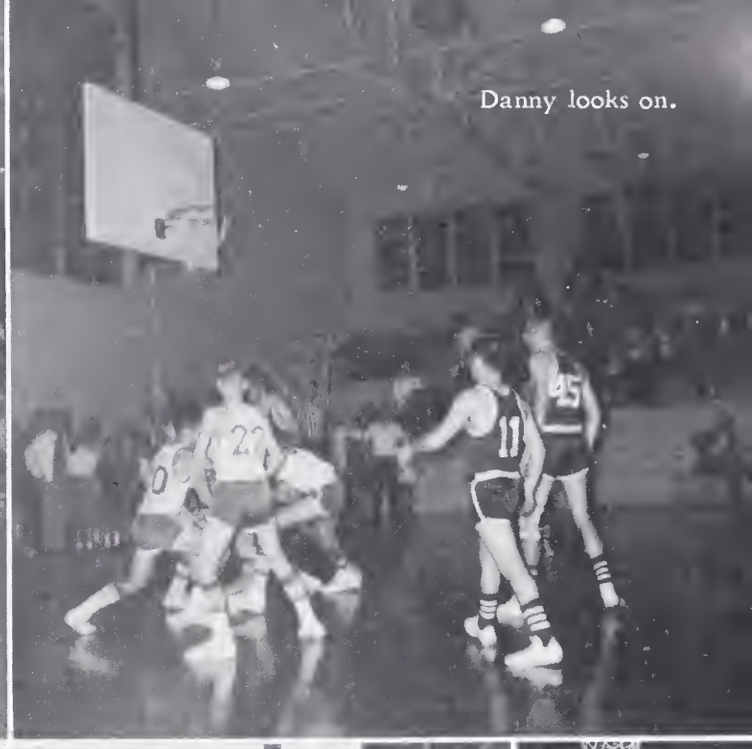

Danny looks on.

Two points for Fred.

Halftime disappointment.

Steve waits.

I bet he misses.

Scramble.

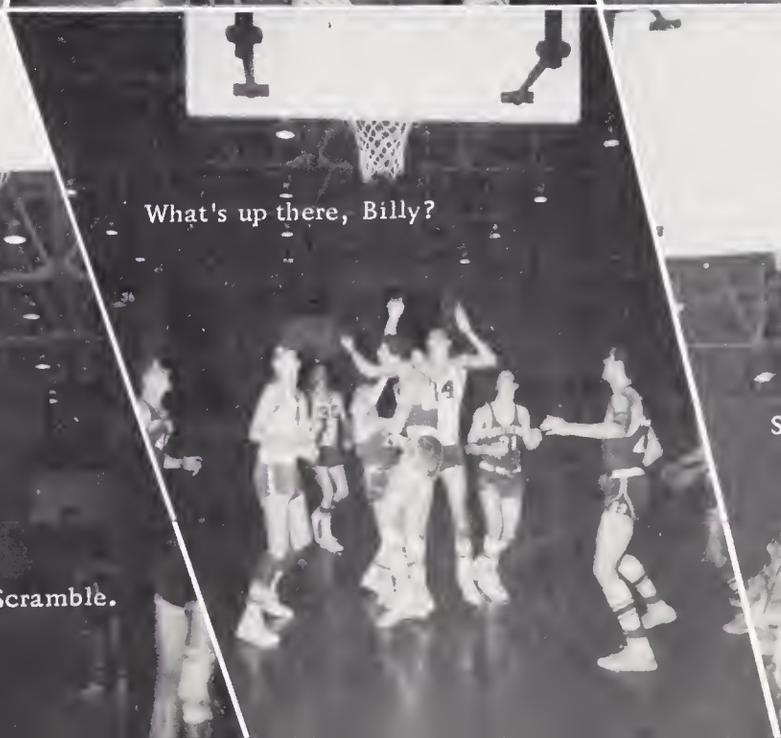

What's up there, Billy?

Stretch, boys.

Front row: Ruth Marsh, Brenda Parrish, Nancy Andrews, Phyllis Pike, Brenda Bell, Mary Jo Brewer, Rosemary Edwards, Diane Davis. Back row: Carol Jones, Ginna Dark, Judy Weaver, Debbie Siler, Nancy Stone, Pamela Smith, Elizabeth Bullock.

Junior Varsity Basketball

Front row: Chris Byerly, Mike Gaffney, Bill Whisnant, Curtis Harris, Mike Renn, Melvin Johnson, Butch Barr, Gordon Jacobs, Larry De Brule, Jeff Seals. Back row: Sammy Adams, Larry Mendenhall, Greg Phillips, Don Pierce, Earl Bowers, Tommy Sheppard, Bill Hunter, Greg Brooks, James Brooks, Tommy Elder.

Track

Returning track men, front row: Phil Pollett, Danny Moffitt, Glenn Wilson, Delbert Reitzel, Stan Avent. Back row: Warren Dixon, Tony Siler, Chip Atwater, Tommy Edwards.

Track star demonstrates the form which carried him to the state meet last year.

Track is a new and successful sport at Jordan-Matthews. For the fourth consecutive year our boys have shown much enthusiasm and improvement. Our track program has recently been enlarged by the purchase of new equipment. Last spring, Ray Kernodle and Chip Atwater qualified to compete in the state track meet.

Manager Freddie Andrews and Coach Bill Charlton hope to produce a winning track team this spring.

Glenn Wilson will handle the discus throwing chores this year.

Baseball

Infielders—Steve Wrenn, Lester Trogdon, Jimmy McPherson, Herbert Pike, and Donny Cole.

Sophomores John Morris and Jimmy McPherson will help the team a great deal this year.

Sluggers Randall Parks and Jimmy Smith give each other a few tips. Both have real good power.

Outfielders—John Morris, Randall Parks, and Jimmy Smith.

Coach Smith expects a fine team this spring, even though ten players on last year's team graduated.

Outfielder-pitcher Randall Parks should be a standout on this year's club.

Junior Herbert Pike shows form in catching high flies.

C. CENTRAL
E. MONTGOMERY
LIBERTY
PITTSBORO
RAMSEUR
RANDLEMAN
S. ALAMANCE
W. MONTGOMERY

Ten boys from last year's team will be missed greatly this spring, but senior Randall Parks should provide plenty of spark and vitality. Even though the team will be in a rebuilding process, it should be a winning team. Enthusiasm and determination will be prevalent among all the boys participating.

First baseman Steve Wrenn hopes to improve his batting average this year.

Lester Trogdon slides into home plate just ahead of the ball and the tag.

Features

Our circle is completed with the recognition of the honors gained by these outstanding students.

Most Likely To Succeed

BONNIE PLEASANTS and JOHN HANCOCK

Best Looking

JUDY PERRY and RITCHIE BUCKNER

Best All-Round

SYLVIA JOHNSON and JOE GUNTER

Most Athletic

PHYLLIS ROBBINS and RANDALL PARKS

Most Talented

TERESA DEBRULE and JOHN HANCOCK

Most Courteous

CLARICE ANDREWS and WRENN PATTERSON

ORIGINAL JUNE 1962

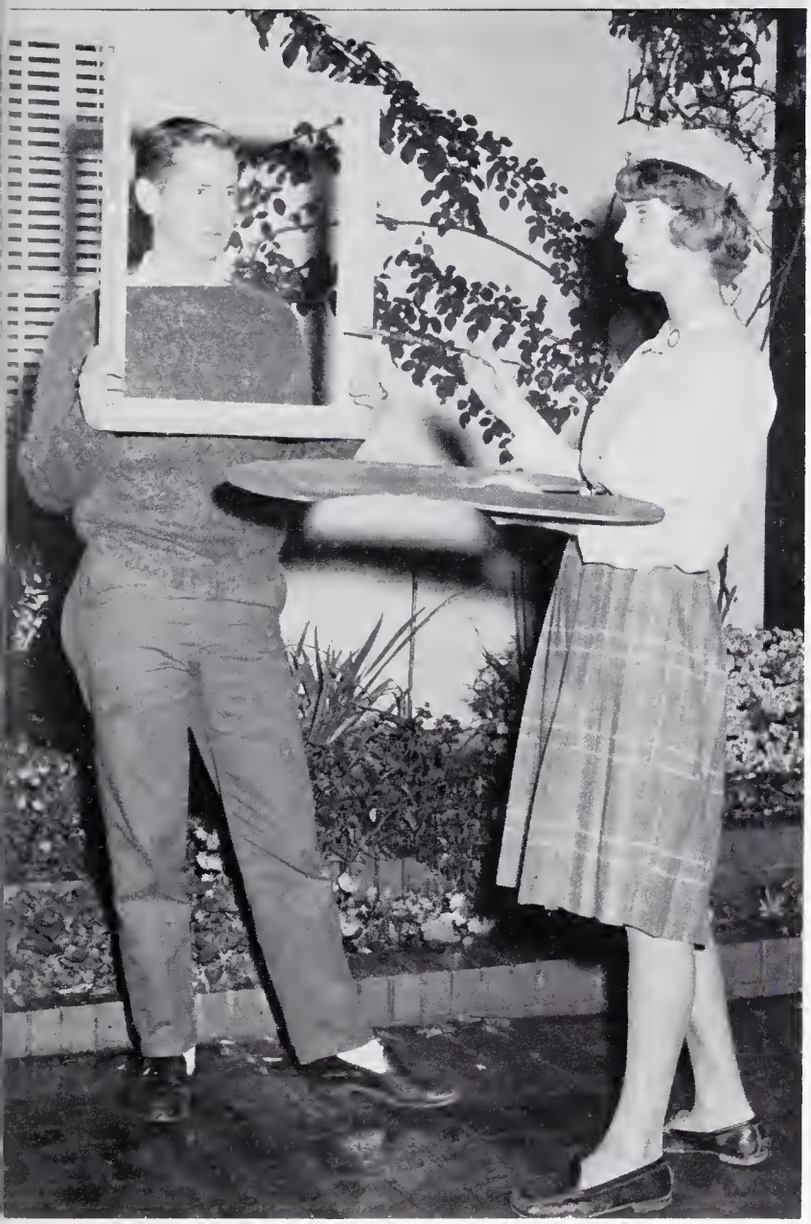

Most Original

BONNIE PLEASANTS and GUY PRITCHARD

Best Personality

SYLVIA JOHNSON and JIMMY SMITH

Most Intelligent

BONNIE PLEASANTS and JOHN HANCOCK

Most Dependable

CAROLYN KIMREY and WRENN PATTERSON

Friendliest

DONNA EFIRD and JIMMY SMITH

Wittiest

PATSY LOWE and JIMMY SMITH

1962

Miss Jordan-Matthews

JUDY PERRY

Talent Show King and Queen

DIANE ESTRIDGE and CHIP ATWATER

Homecoming Queen

SYLVIA JOHNSON
Boys' Monogram Club

And Her Court

DIANE ESTRIDGE
Senior Class

JOAN SIMPSON
Junior Class

ANN LILES
Sophomore Class

TINY BOSMAN
Freshman Class

LINDA BROWN
Beta Club

KAYE BUDD
Girls' Monogram Club

LOUISE ALLRED
Library Club

SANDY BISH
Crosby Adams

BETTY LOU DOWD
Bible Club

BONNIE PLEASANTS
F. T. A.

MARY LEE OVERMAN
F. H. A.

Mascots

Chosen by seniors to be mascots are Robin Seals and Billy Wrenn.

Class Motto

It isn't how much you learn, it's what you do with what you learn.

Flower

White Rose

Color

Sky Blue and Snow White

Marshals

Marshals ushering at commencement include, in first row: Loma Lee Brookbank, Sara Wood, Ann Liles. Second row: Steve Wrenn, Ruth Marsh, Betty Lou Dowd, Betty Efird, Bill Hunter.

Teenage Set

Puzzling over this week's news is BONNIE PLEASANTS, writer of a weekly column for THE CHATHAM NEWS. Through this medium, students and public are kept informed of our school activities. To meet that Tuesday deadline is often a headache. It is remarkable that Bonnie has not failed yet in her race against time.

Girls' State

CAROLYN KIMREY and BONNIE PLEASANTS hurriedly stuff the last few forgotten items in before leaving for a wonderful week at Woman's College. These girls were chosen as Jordan-Matthews 1961 delegates to Girls' State.

Outstanding Typist

When STEVE WRENN sits down to a typewriter, a pile of copy or letters to be typed is soon reduced to nothing. In recognition of his excellent work, Steve was chosen "Most Outstanding Typist of 1961."

1961 Commencement Winners

Outstanding in the class of 1961 are, standing: Nancy Beane, Business Valedictorian; Mary Alice Cotner, College Preparatory Valedictorian; seated: Dee DeMarcus, College Preparatory Salutatorian; Barbara Kellam, Business Salutatorian.

Patsy Fox was chosen Best-All-Round by faculty of 1961.

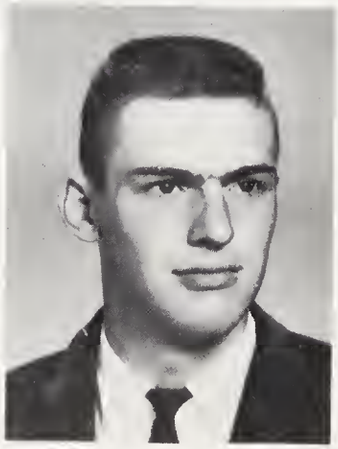

Best-All-Round boy, selected by 1961 faculty, was Donald Powers.

By popular student vote Robert Franks was chosen to be the receiver of the Citizenship Award.

The coveted YOUTH PREFERRED SCHOLARSHIP is awarded to FLETCHER WILSON by Mr. C. C. Brewer, Jr.

With his thoughts probably focused on the future, EDDIE LUTTERLOH receives the JUSTICE SCHOLARSHIP from Mr. Frank Justice.

SCHOLASTIC LETTER WINNERS admire the much deserved letters of their classmates while posing for pictures. These honor students in first row are Louise Allred, Phil Payne, Betty Efred, Loma Lee Brookbank, Betty Wood. Second row: John Hancock, Paulette Bare, John Morris, Rosemary Edwards, Becky Hare, Ann Liles, Ruth Marsh, Dan Boger, Steve Wrenn, Bill Hunter, Greg Brooks, Thomas Sheppard.

Patronage

The confidence expressed by these patrons have encouraged us to do our best.

Coca-Cola

Those Who Serve Us

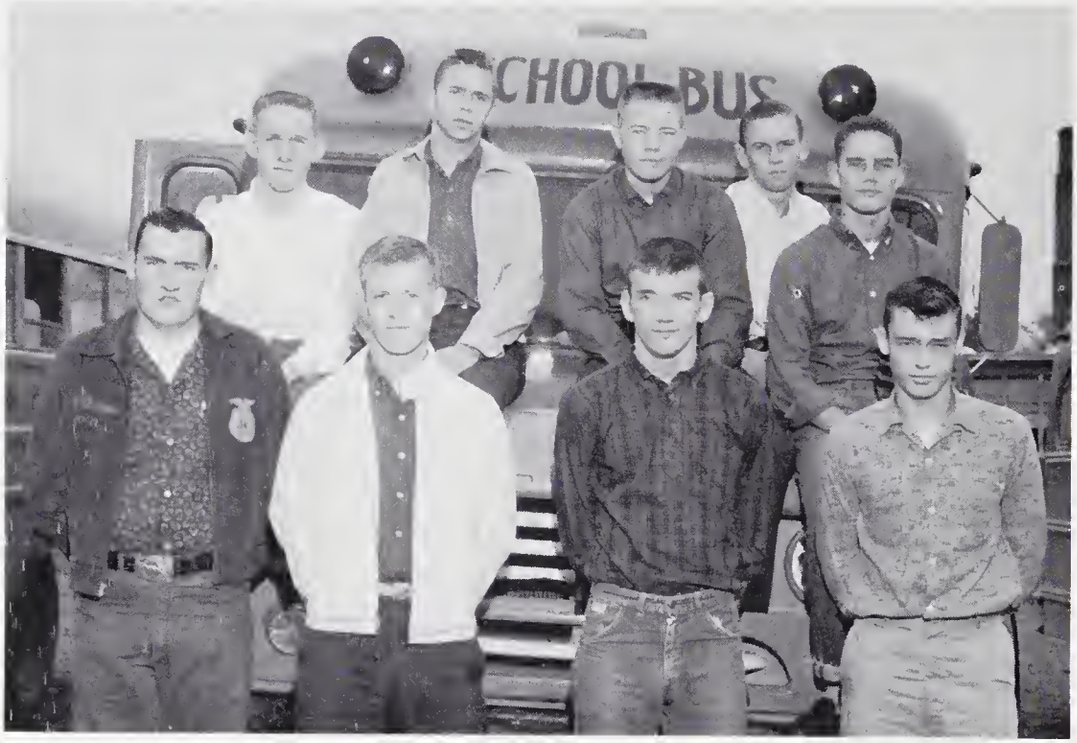

Through rain, sleet and snow these boys kept our buses moving. Front row: Larry Thurman, Glenn Frickey, Wilson Rogers, Billy Dixon. Second row: Ronald Kellam, Ray Fields, Leo Brewer, Raymond Teague, Frank Gordon.

"What's for lunch today?" These faithful members of the lunchroom staff solve that problem for us students in a most satisfying manner. Mrs. Frankie Warfford, Audry White, Mrs. Alene McMillian, Mrs. Johnnie Sears, Mrs. Virtle Craven.

What would we do without the help of Claude Fouchee and William Siler? They've rescued our books from tops of lockers and sundry places! Of course, that's a part of keeping our school home neat and clean.

Compliments

of

FIRST UNION NATIONAL BANK

North Carolina's Family of Home Town Banks

Member Federal Reserve System
Member Federal Deposit Insurance Corporation

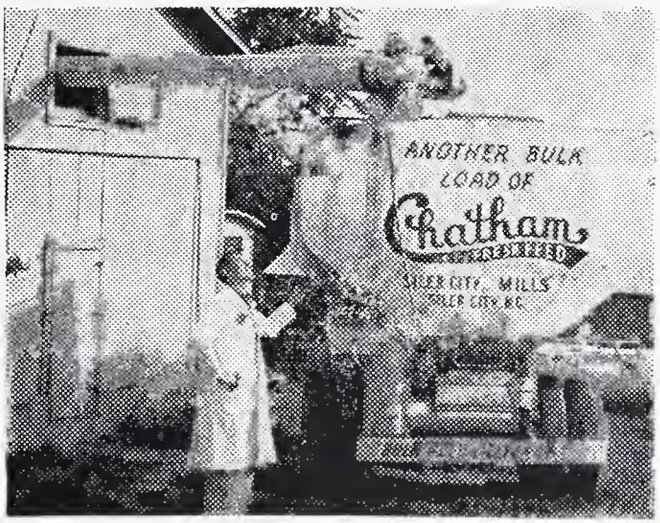

Chatham Dog Food

Purity - Chatham Lily Flour

SILER CITY MILLS, INC.

Siler City, North Carolina

Compliments of

CHATHAM NOVELTIES CO.

WRENN & WRENN
Insurance for more than 45 years
107 S. Chatham Avenue
Phone SH 2-3461

BRADSHAW SUPPLY COMPANY
Manfacturers and Distributors of
Drugs-Vaccines-Equipment For
Poultry and Livestock
Phone 742-4124 Siler City, N.C.

Since 1934
HOLLAND RADIO COMPANY
Electrical Appliances & TV
Siler City, North Carolina

FARMER'S ALLIANCE STORE, INC.
General Merchandise
Phone SH 2-3020
Free Parking Lot

HOME ELECTRIC CO.

SH 2-3353
"Phone Me - I'll Wire You"

BUTLER FURNITURE COMPANY
Phone SH 2-3644
Siler City, North Carolina

"Save Where It Pays"
HOME SAVINGS & LOAN
ASSOCIATION
Siler City, North Carolina

SEE
E.S. "Dick" BRIDGES
CHATHAHAM INSURANCE
& REALTY CO.
Siler City, North Carolina

Compliments
of
SILER CITY MOTOR LODGE

RICHARDSONS TAXI SERVICE

Phone SH 2-2244
Siler City, North Carolina

CENTRAL INSURANCE AGENCY
Robert D. Poe
Dial SH 2-2611 Siler City, N.C.

REES CLOTHING
"Clothing For Men and Young Men"
Siler City, North Carolina

THE COUNTRY STORE
Sanford Highway
Siler City Phone
North Carolina SH 2-2454

Compliments of
CRUTCHFIELD'S STORE
Crutchfields Cross Roads
Rt # 1 Siler City, N.C.

GRIMES JEWELERY

Phone SH 2-2220
Siler City, North Carolina

DAIRY PRODUCTS THAT CARRY THIS LABEL...
ARE GRADE "A"— ALL THE WAY!

PET
DAIRY PRODUCTS

COMPARE PET WITH ANY OTHER

WOOD'S Chatham

CHATHAM FOODS INCORPORATED

Makers of those famous "Smokies"

Phone SH 2-2141

P. O. Box 426

Siler City, North Carolina

CHADBOURN GOTHAM, INC.

Originators of

SHEER STRETCH STOCKINGS

COLLINS AND AIKMAN

Weavers of Fine Upholstery

Compliments of the Siler City Plant

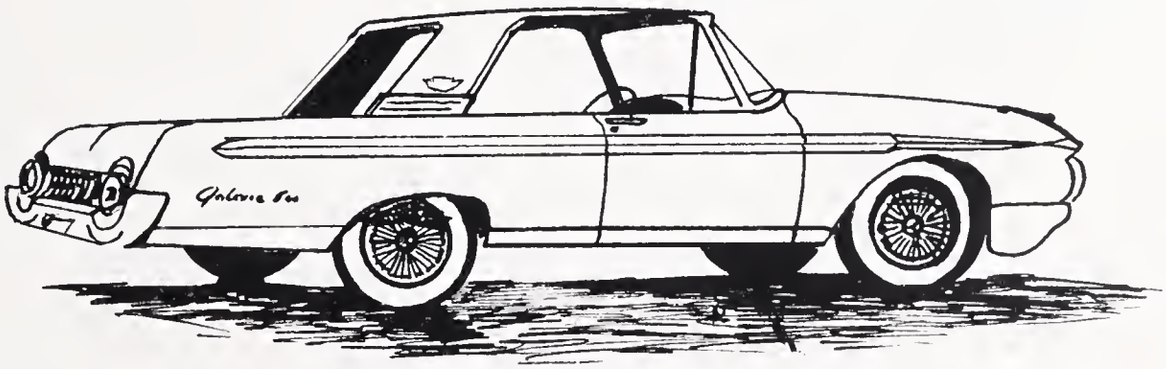

ELDER MOTOR COMPANY

Siler City, North Carolina

Compliments of

Don't Say Bread, Say Holsum

JONES BROTHERS BAKERY

Greensboro, North Carolina

Compliments of

Chatham Grocery Company, Inc.

Wholesale Grocers

Phone SH 2-2544

Compliments of

Wrenn Brothers, Inc.

Phone SH 2-3329

Siler City, North Carolina

PAST...
PRESENT...
FUTURE...

Your Fondest Memories Always
Include The Movies

Elder Theatre

Siler City Drive-in

The Grey House Incorporated

217 East Raleigh Street

Phone SH 2-2104

Siler City, North Carolina

Compliments of

CHATHAM REXALL

Siler City, North Carolina

Compliments of

Bill's Good Food
and
Bill's Copper Penny

Brownie Lu Drive-in

"Where Good Friends Meet"
Curb Service
Plenty of Parking Space
Delicious French Fries, Hot Dogs, Hamburgers
Open from 6:00 A.M. To 1:00 A.M.
Except Friday and Saturday 6:00 A.M. To 1:00 A.M.
Phone SH 2-9497 Siler City, North Carolina

State Capital Life Insurance Co.

Representatives:

R. P. Spurrier
J. F. Albright
H. L. Owens
A. D. Langley
B. C. Brewer
F. D. Williams
R. Howard Coltrane

Small Enough to Know You,
Large Enough to Serve You.

Auto Loans

Financing and Refinancing

Ask about our
"Insured Loan Plan"

E.B. Stone Finance Company

224 North Chatham Avenue

Siler City, North Carolina
Phone SH 2-2137

Compliments

of

Selig Manufacturing Company

Siler City,
North Carolina

Compliments

of

Buckner Scrap Metal

Dealers in

Fabrication

Scrap Metal
and Pipes

BEST WISHES
SENIOR CLASS
OF 1962

TYPICAL CHAIRS
MANUFACTURED BY

BOLING CHAIR COMPANY

Siler City, North Carolina
Established 1904

Distributed by Dealers
THROUGHOUT THE UNITED STATES
AND IN PUERTO RICO

Warehouses in

SEATTLE, SAN FRANCISCO
LOS ANGLELES, DENVER
AND NEW YORK CITY

To Serve You Now...

and in the Future

The PLACE to BANK
...and SAVE

MEMBER FEDERAL DEPOSIT INSURANCE CORPORATION
MEMBER FEDERAL RESERVE SYSTEM

The Planters National Bank and Trust Company

Siler City
Drug Company

Dial

Prescriptions
SHerwood 2-2551

Other Sundries
SHerwood 2-2421

3 REGISTERED PHARMACISTS
Frank G. Brooks
Frank G. Brooks, Jr.
C. M. Ferguson, Jr.
Our prescriptions are accurately compounded with the exacting care your doctor demands...

FREE DELIVERY SERVICE

102 South Chatham Avenue

Siler City, North Carolina

COMPLIMENTS OF

Farmers' Exchange
Elder Printing Company
Brewer's Laundry
Ellis Ladies' Shop
Buckner's Food Center
Justice Realty &
Investment Company
Everhart Furniture Company
Chatham News Publishing Company
Western Auto Associate Store
Tillman Body Shop
Chatham Motors, Inc.
Langley Refrigeration Company
Beal's Esso Service Station
Blair's Esso Service Station
Teague's Esso Service Station
Bill & Bill Service Station
Wood's 5 - 10 - 25¢ Stores

Promise of a
sparkling evening

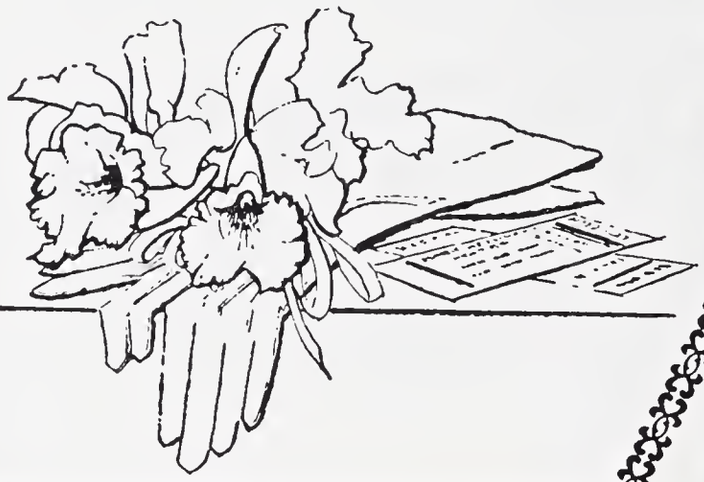

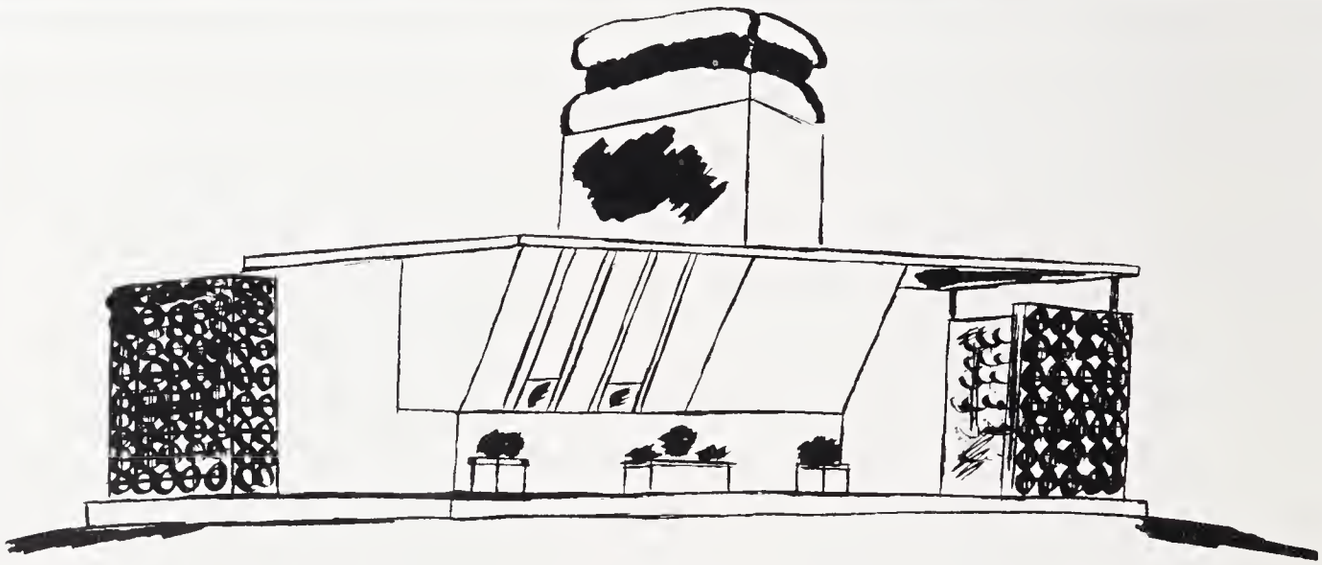

Compliments of

GIN'S PARTY-O

Siler City North Carolina

Hunt's Department Store

See the Biggest and Best Selection
of Shoes for the Family at

Paul's Family Shoe Store

SILER CITY MANUFACTURING COMPANY, INC.

Make our Store your Headquarters for
Athletic Equipment and Sports Goods
We Specialize in Varsity Jackets and Sweaters
"IT PAYS TO PLAY"

Coble Sporting Goods Co.

Greensboro, North Carolina

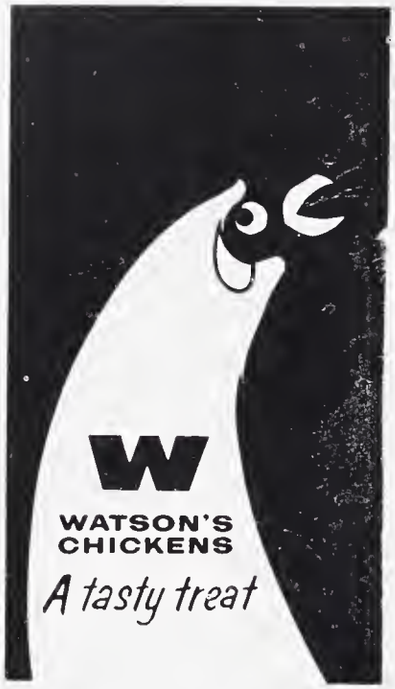

Ask for

WATSON'S CHICKENS

Processed by

WATSON POULTRY CO.

Siler City, North Carolina

INSPECTED FOR WHOLESOMENESS BY U.S. DEPARTMENT OF AGRICULTURE P-16

COMPLIMENTS OF

American Service Center
Shell Tower Service Station
Kale Homes, Inc.
Budd Tire Company
The Friendly Florist and Nursery
A. B. C. Shoppe
Brady Florist
Bish Scrap Metal Company
The Spinning Wheel
The Elms
Harris Furniture Company
Bill's Grill, Inc.
Nell Lane Insurance Agency
Adele's Ladies Shop
Dixon's Shoe Shop

Compliments of
DOSSENBACH'S
"Always a Saving"
Phone SH 2-3211 120 W. Raleigh St.

Compliments of
B & L AUTO SERVICE
Siler City, North Carolina

Compliments of
P & N OIL COMPANY
Phone 742-4165
Siler City, North Carolina

Compliments of
S & H OIL COMPANY
Phone 742-4165
Siler City, North Carolina

Compliments of
Siler City
Ice & Coal Company

Compliments of
Hackney Insurance Agency
"Be sure and Insure"
Phone SH 2-3422
Siler City, North Carolina

Compliments of
CHICK SALES, INC.
Telephone SH 2-2410
Siler City, North Carolina

Compliments of
Chatham Hotel
"Steam Heat-Air Condition"
P. O. Box 286
Siler City, North Carolina

Compliments of

School Equipment, Inc.

Siler City, North Carolina

The Finest Milk Sold

is

Meadow Gold

Enjoy 3 Glasses Every Day

Compliments of
SMITH & BUCKNER
FUNERAL HOME
Phone 2-2151
Siler City, North Carolina

Compliments of
FRIENDLY CLEANERS
& LAUNDERETTE
Phone 742-3034
Siler City, North Carolina

Shop Rose's and Save

ROSE'S
5~10~25¢ Stores

Siler City, North Carolina
J.R. Lawson, Manager

"The life of man is a self-evolving circle."
—Emerson

Autographs

Autographs

Autographs

A Product of

hunter Publishing COMPANY

333 INDIANA AVENUE
WINSTON-SALEM, N.C.

WREN MEMORIAL LIBRARY
502 NORTH 2ND AVENUE
SILER CITY, NC 27344